KENHI

NEW KENSINGTON HIGH SCHOOL
SEAL
NEW KENSINGTON, PA.

1900-1950

ALLEN COUNTY PUBLIC LIBRARY
3 1833 06655 7437

GC
974.802
N424NKH

NEW KENSINGTON HIGH SCHOOL

1900-1950

NEW KENSINGTON, PENNSYLVANIA

For this school, there is
foretold by the good and the wise,
a glorious future; she will grow, she will
become great in the highest sense of the word.

—Prophecy, Class of 1911

Ken Hi 1913-1950

Foreword

There are as many ways of looking at the past as there are those who look at it. How many memories fifty years must contain! For each of us who have lived through part or all of the past fifty years, there are many memories—learning to drive a car . . . our first trip to Pittsburgh . . . an airplane ride . . . the 1936 St. Patrick's Day flood . . . the first radio in our home . . . television . . . our best friend or brother leaving for service in the Army . . . the Armistice of the First World War . . . atom bomb.

For you for whom this book has been prepared, there are other memories—your first day at Ken Hi . . . the basketball and football games . . . the Junior Prom . . . your teachers . . . your graduation. Some of you are far from Ken Hi in time and place. For others it is just a few blocks away and "only yesterday." But for all of you it is a common memory. Perhaps you were one of a graduation class that numbered less than ten, or perhaps there were so many in your class that you never got to know them all. Perhaps you prepared for college at Ken Hi, or perhaps you were taught a trade. Maybe the most important thing you learned here was sportsmanship or good citizenship. All of these together make Ken Hi a memory to you . . . and to help you recall these memories, this book has been prepared.

Ken Hi means many things to many people. It is more than a building, a faculty, laboratory equipment, and books to be studied. During the past fifty years more than fifteen thousand students have come to Ken Hi and more than 8,000 of them have been awarded the coveted diploma of graduation. This fifty year period has been packed with many changes. We have seen two world wars . . . a calamitous depression and years of prosperity . . . we have seen automobiles and airplanes become a necessary part of everyday life . . . we have seen movies take the high school crowd out of the home for the evening and television bring them back in . . . we have seen the high school diploma become a first requisite for most every job. Some of the changes have been bad; most have been good. We lump them together and call them progress. We believe that Ken Hi has progressed with the rest of the world, as shown by the pictures and stories in this book.

We are proud of every one of you who has been a part of Ken Hi . . . If you are a laborer, a business man, a teacher, a lawyer, a minister, a doctor, an executive, or the mother of prospective Ken Hi students, we want you to be as proud of Ken Hi as Ken Hi is proud of you. This book is about you and your Ken Hi. When you look at the pictures, you'll say: "Did I ever look like this!" . . . "I just can't remember his name!" . . . and "Didn't we have fun in those days?" Yes, this is a proud and happy backward glance at Ken Hi. There is no ending to our "history" for the story of Ken Hi is not yet completed. And even while we are "looking back," Ken Hi is going on and tomorrow's memories are being made.

Main Stairway

ANNUAL DINNER OF BOARD OF DIRECTORS—December, 1949: Clockwise—Dr. E. T. Chapman, Oren Herrington, A. F. Daughenbaugh, F. W. McKean, attorney; C. H. Vaughan, Jr., James Patterson, Jr., Frank E. Kronkoski, C. W. Keller, Joseph S. DeSimone, Ralph M. Little, Jr., Veronica Mazur, secretary; E. H. Blackburn. Dr. C. G. Vonderheid, Jr., absent from the picture.

Dr. E. T. Chapman has been associated with the New Kensington schools since 1916 and has been superintendent of schools since 1924.

Mr. H. B. Weaver came to New Kensington in 1924 and has been principal of the high school since that time.

Mr. J. A. Miller, as principal of the vocational school since 1916, has supervised the training of many boys of New Kensington for various trades.

MARCHING UP FOURTH AVENUE to the dedication of the first High School building on March 27, 1908.

STUDENT BODY OF NEW KENSINGTON HIGH SCHOOL photographed in front of the first High School on Fourth Avenue.

THE GROUND-BREAKING for the present High School building on Ridge Avenue.

Front: Tom Best, Winton Seybold.

Second Row: Eva Seybold, Anna Belle Kaufman, Elsa Kruger, Helen Kelly, Helen Kaufman, Dorothy Bloser, Helen Best, Dorothy Denise, Robert Clowes, Goodwin Clowes, Elizabeth Wareham, Mildred Wareham.

Third Row: C. M. Best, A. W. Kelly, Dr. A. R. Kaufman, Frank Bloser, S. R. Seybold, D. E. Beegle, A. W. Smith, J. McCartney Kennedy, George Hogg, C. J. Reiger, architect.

Ken Hi Through Fifty Years

In May, 1899, approximately twenty-five boys and girls completed the subjects prescribed for the last year's course of New Kensington Public Schools. The Board of Directors, believing that some provision for additional schooling should be made for these boys and girls, recommended that a three year high school be offered. Later this was changed to a two year course. When school opened in September of that year (1899), sixteen boys and girls reported to the Walnut Street building to begin their high school work. One small, dark and inconvenient room was assigned to the group. Seats were crowded together and blackboard space was limited to one slate.

Mr. Harry Piper, who had been elected to teach the high school subjects as well as to teach music to part of the grade school pupils, welcomed the sixteen boys and girls. Under his direction, New Kensington High School was launched. At the end of about six weeks, Mr. Piper announced that he would be leaving soon due to the fact that he had been assigned to the pastorate of a nearby Methodist Church. Miss Mary Ashe was elected to succeed him and in a very short time assumed the principalship of the New Kensington High School.

She was greatly interested in the newly organized high school and was instrumental in having it properly recognized by the State Department of Education at Harrisburg. The Board of Directors approved her efforts and before the close of the school year 1899-1900 New Kensington had a regularly organized and established high school with an academic course of two years. This two-year course included as required subjects — history, civics, Latin, mathematics (algebra and plane geometry), English (grammar, composition, English and American literature). In addition, regular classes in music were held. Friday afternoons were set aside for special programs of debates, public speaking, and music.

When school opened in September, 1900, just three boys and three girls of the original group returned to continue their high school work. They were given a larger room but they had to share it with the new freshmen. The seniors, as they were now known, were all planning to go to college and made good use of the opportunities offered them during this last year in high school.

As the end of the school term drew near, plans were made for Baccalaureate services and Commencement exercises. The former were held in the Methodist Church on Ridge Avenue, with the president of Mt. Union College delivering the address. The Commencement exercises were held in the Trinity Evangelical and Reformed Church on Constitution Boulevard. Special music had a place on the Commencement program and each of the six graduates delivered an oration upon some subject very important to himself. The class occupied seats on the platform along with the Board of Directors. Flowers and palms decked the church and the class colors, red and black, were in evidence. Very shortly after this these colors were adopted as the school colors.

In August, 1901, Miss Ashe resigned her position in New Kensington to accept one elsewhere. She was succeeded by Miss Marie Smiley, a graduate of Wilson College, who taught for the next two years. In June, 1903, Mr. A. D. Horton was elected supervising principal of the New Kensington schools to succeed Mr. Bird Hunnell. Early in 1904 the Board of Directors voted that "a three year course of study be adopted and that any student eligible be allowed to graduate at the end of two years, if he so desired." As a result, more students were attracted to the high school and more teachers were needed.

By 1905, due to increased enrollment, larger quarters than those offered at the Walnut Street building were necessary. Arrangements were made to rent rooms on the second floor of what was known as the Flynn Building on Ninth Street. This was a temporary arrangement since the Board of Directors had purchased lots in the eight-hundred block on Fourth Avenue on which they planned to erect the first high school building. This building was dedicated in 1908 and is at present known as the Fourth Avenue Junior High School.

The same year a four year course of study was presented to the School Board and adopted by them. This course offered several electives in addition to the required subjects and thirty-two points were necessary for graduation. Each point represented a half year's work in one branch. New names appeared on the faculty roll. Mr. Horton, the principal, resigned to accept a position in Wellsville, Ohio, and Mr. Crow served as high school principal. The students lost some of their conservatism and began to turn their attention to athletics, caps and gowns for graduation, alumni receptions at Commencement time, Junior-Senior receptions, and closing picnics at McLaughlin's Grove.

The high school moved in 1908 from the rooms on Ninth Street to the new building on

FIRST HIGH SCHOOL CLASSES were held in the Walnut Street building in 1899.

FIRST HIGH SCHOOL BUILDING dedicated in 1908.

Fourth Avenue. As the population of New Kensington increased due to the arrival of new industries, the school enrollment also increased. The Board of Directors was soon preparing plans for a larger building on Ridge Avenue. According to one record, "it decided to build a modern structure in the residential section, and as near as possible to what would likely be the center of population in the future."

By this time New Kensington High School had advanced in several lines of activity. Under supervision of the faculty, literary societies were organized and considerable rivalry existed between the different groups. The Sigma Psi Society has left a record of one debate on the question: Resolved that the United States should annex no more territory. On April 12, 1912, the high school produced a play "The Three Chauffeurs" at the Columbus Theater. This play was written by Mr. Dannels, the principal, and directed by the teachers. According to reports, "long before it was time for the curtain to rise the theater was taxed to capacity" and the play was "exciting from start to finish."

Athletics, particularly football, were becoming very popular. In 1912 the high school team was coached by George Peckham, who was physical director at the local Y. M. C. A. at the time. Ken Hi that year played nine games, closing the season by defeating Parnassus, 8-5. According to the "Juniclan," the greatest of all great events in New Kensington High School athletics was the first inter-class track and field meet held at the Valley race track on May 10, 1913. The seniors captured the meet, much to the disappointment of the sophomores.

With the completion of the building on Ridge Avenue in 1914, many opportunities for expansion were opened. There was room for seventh and eighth grade students as well as for the regular high school students. Out of this grew a junior high school and a senior high school, each embracing three years' work. The Vocational School and the Home Economics Department were established in 1915. The commercial course was added and in connection with this course the Students' Savings Bank was opened. In the commercial course, Spanish was included in the curriculum and students were permitted to substitute it for Latin. All students were urged to make use of the bank by opening checking and savings accounts.

In 1915, Mr. Dannels resigned and Mr. Berlin Empfield became high school principal. Mr. Empfield was elected Superintendent of Schools in 1918 and served in that capacity until 1924. Upon his resignation, Dr. E. T. Chapman was elected Superintendent of Schools in New Kensington and Mr. H. B. Weaver, Principal of the High School.

The new building not only made possible an expanded curriculum, but also with its new auditorium-gymnasium opened the way to various forms of entertainment, such as minstrel shows and "Fi-Fi of the Toy Shop," a spectacular musical extravaganza. It also made possible the development of fine basketball teams, girls' as well as boys'. While the girls had neither health nor gym classes, they did play basketball. Many girls participated in games because there were class teams as well as the varsity. It was the custom for the girls' varsity team (who played boys' rules) to play the preliminary game wherever the boys' team was playing.

The high school made a good record in the sale of Liberty Bonds during the years of World War I. The sale of these bonds was constantly brought to the attention of the students by speakers from our own town or other towns of Westmoreland County. There was a county contest as well as a home town contest for the sale of bonds. Interest in bond buying was increased when the school saw six members of the Class of 1917 march off in uniform.

Dismissal at noon and at the close of the afternoon session was very different from that of the present time. Instead of dashing out to get a place on the bus or to meet one's pal at the drug store, all students returned to their section rooms and prepared to leave at the same time. The students lined up two abreast and, without talking, marched in orderly lines through the halls, down the steps, and out the front doors. All this time they were keeping step to the music played by the orchestra, which occupied the space at one side of the steps leading to the third floor. The orchestra usually consisted of a pianist, a drummer and a couple of violinists.

By the early 1920's the student body had grown to such a size that it was necessary to add a wing to the building. In this new wing was located a number of new classrooms. Here also was a new gymnasium, center of much of the athletic and social life of the next twenty-five years.

In 1933, the Vocational School moved to the Fourth Avenue building and its quarters on the first floor were transformed into classrooms. The "portable," added for extra space sometime previous to the building of the new wing, was found to be indispensable. Familiar to

many students as "the chicken coop," it served as classrooms until 1949 when it was torn down. The large room on the fourth floor designed as a gymnasium in 1913 went through a number of changes in later years. Equipped with a stage, it was used for assemblies. Later, partitions were installed and it was used for three or four classes. Still later, the partitions were removed and the room became one very large study hall, with the students facing the hills across the river. Now in 1950, with new lights and new paint, pictures on the walls, a small platform on the south side of the room, "401" is indeed a satisfactory place to study.

Other changes in the building have been in the construction of offices. Dr. Chapman's office includes the small room once used as a kind of library. New offices have been built for the dean of girls and for the principal of the Vocational School on the second floor and for the guidance and health departments on the third floor. The library now occupies the large room on the third floor originally designed for a library. A new band-room was constructed in part of the balcony of the gymnasium in 1949.

Major improvements have been made in the home economics department. While the rooms remain the same, beautiful modern equipment has been installed for both cooking and sewing. The cafeteria also has been modernized until it bears little resemblance to the original or even to that of a few years ago.

When the seventh, eighth and ninth grades were moved to the Fourth Avenue Junior High School in the fall of 1948, the Vocational School was moved back to the Ridge Avenue building for part of its work. It now occupies the third floor rooms opposite the gymnasium. The distributive education classes moved the same year from the portable, to the room formerly used for mechanical drawing.

As the student body grew in size and as the buildings changed, it was quite natural that social and athletic activities should change also. The old literary societies have given way to numerous clubs. Glee Clubs have grown into choirs and choruses. The band, still playing peppy music, has added eye-appeal with drum-majors and majorettes. Class parties have outgrown the family parlors and become class dances in the gym. Junior-Senior banquets, having outgrown serving space in New Kensington, have become the Junior-Senior prom.

From small beginnings in athletics have come Ken Hi's championship teams. Parnassus and Ken Hi were natural rivals for years. With the addition of the present gymnasium, a series of Allegheny-Kiski Valley tournaments were possible. Consolidation ended the rivaly between the two high schools and increased the possibilities for participation in more sports for more boys. Although football and basketball have remained the major sports, many boys have enjoyed baseball, track and cross country, tennis, and golf.

Even in summer the Ridge Avenue building is not without activity. The first Summer School was organized in 1935 and, except for several years during the war, has functioned ever since. In the earlier years the enrollment each year was above one hundred. In the last three years it has averaged well over three hundred.

Doubtless every school has some activities or customs which do not fall under any such heading as club or athletics, but every student remembers them fondly or otherwise. For some years Ken Hi has had what is known as the "Failure List." This is a list of students who are reported by the teachers as rating an "E" in one or more subjects. The list is posted on the bulletin board at the end of each three-week period between report cards. The failure list bears some relationship to another institution at Ken Hi. It is called "After School Study Hall" officially, but in the spirit of the times it is better known to all Ken Hi students as "D. T." At the present time it is held for one period immediately after school in Room 401. Tardiness, failures, misconduct and incomplete grades are paths that lead the unwary to "D. T."

The new public address system installed in 1948 has eliminted the hit and miss system of putting announcements on the office clock for the faculty to remember or on the blackboards where they were inevitably erased too soon.

Ken Hi in 1950 is not so much a changed school as it is a school grown up. The important features—a good curriculum, a high standard of scholarship, co-operation of administration, faculty, and students—have remained the same. Less important features have changed—class colors, songs, and rings have given way to the Red and Black, the Alma Mater and Ken Hi's standard ring. The school has outgrown the old spirit of class rivaly and has developed in its stead a much finer school spirit.

CLASS OF 1901—Lois McElwain, William Vaughan, Irene Hawk, Joseph Smith, Katherine Euwer, Hilbert Hicks, Mary Ashe, principal.

CLASS OF 1907—First row: Kathryn Willetts, Chelse Schenck, Tillie Limpert, Helen Morgan, Margaret Adams. Back row: Myrtle Fought, Gertrude Horton, Louis Claster, Anna Hessom, Frank Schaffer, Bessie Day, Reed Burford, Ethel Heutchey.

Development of Courses of Study

No phase of the high school program is more important than the courses of study or the curricula of the school. These courses of study are determined partly by the Department of Public Instruction and partly by the needs of the community served by the high school. All courses offered, however, must be approved by the department. The expanding curricula of Ken Hi over the fifty-year period is evidence that the board of directors, superintendents, principals, and faculty have been ever alert to the increasing needs of the boys and girls of New Kensington. No longer are the high school courses planned primarily for those who expect to attend college, but they are designed to prepare also the student who goes directly from high school into some gainful occupation or preparation for that occupation.

In the early years the subjects were largely of the so-called classical or academic type. Now subjects pertaining to practical, every day living are also included so that we find subjects ranging from Latin to driving appearing in the students' handbook.

From 1901 to 1903 English, including American literature, English literature, and rhetoric; music, civics, general history, Latin, algebra and plane geometry were the subjects of instruction. From 1903 to 1905 Virgil, physical geography, Roman history and Greek history were added. In 1905-1906 an enriched program offered new courses in etymology, English history, ancient history, German, higher arithmetic, chemistry and Cicero. Botany, modern history, higher algebra and solid geometry made their appearance in the years from 1907 to 1909.

The school year 1909-1910 marks the introduction of the first commercial subject—bookkeeping and auditing—also zoology and mechanical engineering. From 1910 to 1912 English composition, English classics, French, biology, trigonometry, and American history became a part of Ken Hi's enlarging subject field. Recognition of the commercial department came in 1914-1915. Commercial arithmetic was a new commercial subject; manual training and drawing were added to the other courses. Domestic science was another course on the practical side. The Vocational School was recognized by the Board of Directors as a separate department in May, 1915. Eight subjects—history of literature, trade arithmetic, elementary science, household chemistry, commercial geography, commercial law, typewriting, and shorthand—enlarged the curricula in 1915-1916. In the next two years trade algebra, trade history, sanitation, and economics joined the ever-growing subject list.

The industrial character of New Kensington is evidenced by the large number of trade subjects added in 1918-1919, including trade drafting, machine shop, patternmaking, English, economics and geometry. In that same year commercial English, commercial penmanship, general science, thermo dynamics, industrial chemistry, advanced chemistry, cabinet making, millinery, and cooking appeared on the schedule.

These subjects were followed the next year by commercial spelling, use of dictaphone and adding machine, sociology and household arts. From 1920 to 1922 vocational civics, Spanish I and II, French II, problems of democracy (replacing economics and sociology) and the Smith-Hughes Home Economics course became a part of the high school curricula.

High school music came to the fore in 1923-1924 when chorus, band, orchestra, music history, and music appreciation gave students musically inclined an opportunity to develop their talents. The following year art, journalism, public speaking and junior business training were included.

By this time, 1925, there were four courses in the high school curricula—classical, general, commercial and home economics. In the Vocational School, machine practice, patternmaking, drafting and electricity were the courses.

Few changes in the courses of study are noted until 1942 when the influence of World War II is seen in the introduction of a preflight course for those students interested in the air corps. These years also show our growing interest in our neighboring countries, for geography became a popular high school subject. Ken Hi can well boast of being one of the first high schools in the state to present courses in the geography of the Americas and global geography. Agriculture again became an elective subject.

To meet a real need in the community's business life, the high school introduced the distributive education course which a limited number of students may elect in their senior year. Students following this plan attend classes in the morning and work as sales persons in local stores in the afternoon, thereby earning while learning. All classroom work is taught by the same instructor who also keeps in close

H. S. C.—NEW KENSINGTON—1908

CLASS OF 1910—Seated: Agnes Thompson, Prof. Hood, Ruth Carothers, Prof. Crowe, Eva Hull, Cyril Schenck, Frank Pessolano. Standing: C. B. Campbell, Harry Klingensmith, Porter Laughlin, E. F. Campbell, Meyer Slobodsky.

CLASS OF 1911—Front row: Elizabeth Morgan, Paul G. Hammond, M. C. Terrill, supervising principal; Herman E. Bonsall, Rose Cochran. Second row: Ernest Kuhlman, high school principal; Ruth Blackburn, William Shaffer, Anna Kramer, Hutter Ritscher, Emma Bennett, R. L. Shirley, teacher.

touch with students at work and with store managers and supervisors.

A familiar sight since the fall of 1948 is the student training car used in the driving course now taught as an elective for one semester to students who are learning to drive. Including theory, mechanics, traffic rules, and safe driving practice, this is one of the most valuable and practical courses in the curricula.

At the present time, 1949-50, high school courses number five, the classical, general, commercial, industrial, and distributive education. We believe Ken Hi through the years has kept in tune with the times by offering its students many and varied courses relating to community needs.

In the first quarter of the century pupil progress in high school subjects was graded in percentages and reported to parents on report cards in the same way. Such grading is very difficult for the teacher and often misunderstood by the student. In the school year 1924-1925, this percentage system was changed to the letter system. According to their achievement, students in a class may be divided into five groups for purposes of ranking or grading, indicated in Ken Hi by the first five letters of the alphabet — four passing groups and one failing.

Another evidence of progress in New Kensington High School is the admission of the high school to the Middle States Association of Secondary Schools and Colleges. Admission was requested in 1927 and admission granted in 1928 when the school was able to present evidence of having attained certain standards, such as courses of study and educational advantages for the student in relation to the character of the community, a wholesome school environment, adequate equipment, well qualified teachers, a carefully planned student program and a guidance program. To retain membership in this association the school must be evaluated every ten years. In February, 1943, New Kensington High School was evaluated by a committee of teachers and administrators from other schools. Much work in preparation for this evaluation was required of administrators, teachers, and secretaries but New Kensington can be proud of the result of the evaluation in the various areas. A very superior rating was awarded in staff and administration areas; a superior rating in curri-

CLASS OF 1914

culum, instruction, educational outcomes, pupil activity, library, and guidance areas.

Even though New Kensington is an industrial town, "going to college" after high school graduation is the next step in preparation for adult living for about twenty percent of Ken Hi's graduates. Ken Hi students are admitted without examination to all colleges and universities which do not require all applicants to take the college board examinations.

CLASS OF 1916

CLASS OF 1919

CLASS OF 1920

CLASS OF 1921

CLASS OF 1928

CLASS OF 1929

CLASS OF 1930

CLASS OF 1931

CLASS OF 1933

CLASS OF 1940—Commencement Exercises in the High School auditorium.

CLASS OF 1949—Commencement Exercises on Memorial Field.

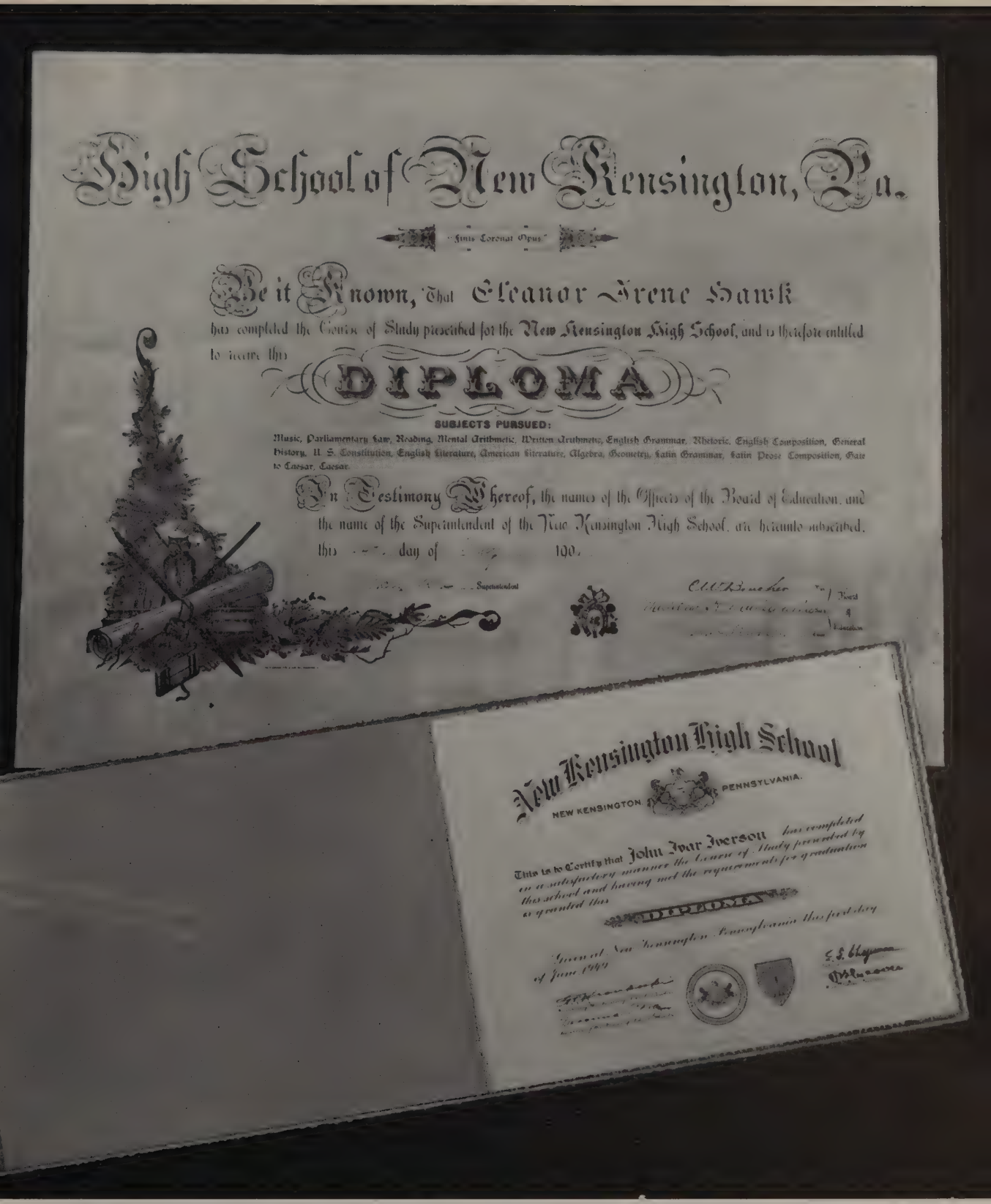

DIPLOMAS HAVE CHANGED in material, size, and decoration, but not in meaning. Pictured is a diploma of a member of the first class and one of a member of the Class of 1949.

Vocational School

The New Kensington School District was one of the pioneers in Vocational Education, being the second school district in Western Pennsylvania to make vocational courses available to high school students. Operating under the Pennsylvania Vocational Law, courses in machine shop practice and patternmaking were started in 1915. In 1917 the Smith-Hughes Vocational Law was enacted. Ken Hi qualified and from that time to the present has conducted vocational courses to meet the provisions of the Smith-Hughes law and all the later companion laws affecting vocational education. The major provision in the law is that students must be given fifty per cent shop work and twenty-five per cent academic subjects. When first organized, the faculty was as follows: J. W. Hosner, director; Joseph Hourigan, machine shop instructor; Edwin McHose, patternmaking instructor; Harry Wilson, mathematics instructor, and several part time teachers in other subjects.

During the early years 2½ Horse Power and 5 Horse Power water-cooled Marine type engines were manufactured in the school shops. All the machining, fitting, and testing of the engines were done by students. Patterns for all cast iron and bronze parts were also made in the school shop. Rough castings were secured locally. The engine, a two cycle type, when completed and installed was a beautiful piece of work. It was sturdy, compact, and powerful, being able to propel an ordinary size boat ten miles per hour — a fast speed in those days. Five were shipped to New Zealand, twelve to Toronto, and some were

VOCATIONAL BUILDING

used in small industries locally. The market declined when this type of engine gave way to the outboard motor. None have been made since 1924. Since it is recommended that a product or products of commercial value be made as school shop projects, various types of work have, depending on demand, been included in the shop curriculum. For some years and at present, machine tools are being made for use in the school shop and for owners of small shops. More recently such projects included band saws, bench lathes, shapers, vises, and smaller tools, many of which are still in use in the school shops.

During the first World War, in the years 1916 and 1917, production of war equipment was carried on extensively. The school was open twenty-four hours a day making hand grenade gauges, boring bars, and various other tools on a sub-contract basis for a large manufacturing concern.

In 1933 the vocational work was moved from the High School building to the Second Ward building. Moving and setting up machines in the new location were done by teachers and students. The stage in the auditorium was enlarged and classrooms were remodeled to suit shop conditions. In this year trade drafting was offered as a vocational course. In 1937 expansion of opportunities was thought advisable and electricity was added to the curriculum. From 1937 to the present, trade courses in machine shop practice, patternmaking, drafting, and electricity were made possible for students desiring trade training. Students for all day classes are selected according to the rating made on intelligence, aptitude, and mathematics tests.

Since 1918, when the first vocational group was graduated, graduates number fourteen hundred and ten. A large majority of them have responsible positions in industry, business, and the professions. A running survey which has been kept up-to-date shows that 72 per cent of the vocational graduates are working at the trade studied in school or are in some closely allied occupation where their vocational education functions. Briefly, some of the positions held are: industrial publishers, superintendents of plants, shop foremen, teachers, and specialized workers, such as machinists, toolmakers, designers, draftsmen, patternmakers, electricians, and estimators. A large number of graduates have their own industrial plants. While the first concern in vocational education is training for industry, it is possible for the student to obtain higher education upon completion of a vocational course. Vocational students are admitted to Pennsylvania State teachers' colleges and to many other colleges where foreign language is not a requirement.

In addition to regular day classes during the past three decades, the school has been asked many times, and for various reasons, by the State Department of Public Instruction to offer our facilities to provide, on full and part time basis, vocational courses for men and women of this community. This condition existed during the First World War, the depression, the recession, and prior to and following the Second World War.

An attempt is made here to outline briefly the opportunities offered since 1940 in a somewhat chronlogical order. In 1940 a National Defense program was initiated and we were called upon to assist in training men for highly skilled and semi-skilled jobs in industry. Pre-employment classes were held for men who had formerly been employed in some kind of mechanical work. They were trained to take specialized jobs that were available for defense workers. This was a thirty hour per week work schedule. Supplementary classes were formed for men, already employed, who wished to advance in their chosen field. This was an eighteen hour per week schedule. Students were selected from the rolls of W. P. A., N. Y. A., and Local Employment Service. After men were no longer available, women were trained for the production of war materials. Students attended classes in machine tool operation, electricity, welding, and blueprint reading. Again school was in session twenty-four hours a day with classes for the regular day, supplementary, pre-employment, and evening students. To aid in the foregoing program, the government gave the local district two lathes and a milling machine. In January, 1941, the Engineering and Management Defense Training program was started. This program was given in cooperation with Pennsylvania State College. Classes in this category were conducted in machine design engineering drawing, process engineering, time and motion study, mathematics and chemistry. In all National Defense courses 1,477 persons were enrolled and upon completion of required subjects 89 per cent were placed in defense jobs. Following the National Defense program, conference groups in safety training for supervisors and foremen were organized. This was a twenty hour program, ten sessions of two hours each. Conferences were held with one group from the Union Spring and Manufacturing Company and eight groups from the Aluminum Company of America.

In 1943, when N. Y. A. centers were discontinued, the district purchased the Shop Building on Stevenson Boulevard and with it, at no cost, acquired three lathes, two drill

presses, seven electric welding machines, ten oxy-acetylene welding outfits, and some smaller tools. In 1944 the pattern shop, electric shop, and machine shop were moved to the newly acquired building. Shortly after the end of the Second World War, in 1945, distribution of war surplus began. Ken Hi benefitted from the general distribution of surplus goods on the basis of the use made by their equipment during the national emergency. Two lathes, a universal milling machine, an upright milling machine, a slotter, three drill presses, a metal band saw, two portable grinding machines, an air compressor and a quantity of electrical and welding material from general, state, and county distributions were received. In all cases, the city paid for hauling and crating only. Value of material thus received amounted to almost $40,000. It made possible the expansion of all shops for day and evening classes.

Veteran training to run concurrently with the regular Evening School was started in 1945 when the State Department of Public Instruction was given the responsibility of providing for vocational education of veterans under the "G. I. Bill of Rights," now known as "Public Law 679." Veterans working as apprentices were not only eligible, but required by terms of the act to have 144 hours instruction each year of their apprenticeship in courses related to their trade. Veterans taking on-the-job training (maximum of 4,000 hours) were required to take related training if they or the employer asked for it. Veterans who were not apprentices or whose occupation was not listed as on-the-job training could also avail themselves of the opportunity of taking related work by using their Certificate of Eligibility. Through a contract with the Veterans Administration, this related work is given to veterans at no cost to the district. Approximately 225 veterans have enrolled in welding, auto theory, electricity, patternmaking, machine shop work, blueprint reading, and mathematics.

In 1948 all related work and trade drafting were moved back to the Ridge Avenue building. Since 1944 two schedules are in operation. Half of the vocational students are in shop classes for one week, while the other half are in the classrooms. These groups alternate throughout the year.

Evening classes, previously mentioned have been operating every year since they were started by Dr. E. T. Chapman in 1924. These classes are in session six hours per week for twenty-four weeks. Courses given are fully accredited by the Pennsylvania Department of Public Instruction. Courses are available in machine shop practice, patternmaking, electricity, welding, auto theory, mathematics, blue print reading, and chemistry. In addition to the industrial courses mentioned above, it is possible to take courses in commercial, home economics, and high school subjects. Any course desired will be offered to students who are sixteen years of age or over if the demand is sufficient to warrant a class.

Trade extension classes for apprentices have been held in cooperation with the Aluminum Company of America at their plant in New Kensington since 1930. These classes are in the related field and every apprentice is required to be in class at least four hours (usually on company time) every week of the entire year. The subjects are well outlined and all apprentices must meet a definite assignment every six months. Subjects taught are shop mathematics, shop problems, and blueprint reading. Classroom grades are taken into consideration in rating each apprentice for advancement. Trade extension education is a service of the school which can be given in any industrial plant or organization providing there are enough persons to form a class.

Reading here of the activities in which vocational education has played an important role since 1915, one thinks of the humble beginning—tucked away in a corner of the High School building with a handful of students. Just as the city grew, as new industries sprung up, as new demands were made of the school's services, vocational education has expanded over the years to meet existing conditions. In many cases the school not only met the emergency, but went beyond its quota in giving to the young men and women of this community an opportunity to profit by the courses offered. A total of almost twelve thousand persons have been enrolled throughout the years 1915-1950.

Besides the curricular work, the recreational needs of vocational students have been expanded.

Through special funds the library, accessible to the vocational students who study in Room 303, was started in 1942 and now has 1500 books. Among these are the Edward Mazur Memorial Library and the Harold Gibson Library. The former was established by Mrs. Mary Mazur and Miss Veronica Mazur in memory of Edward Mazur, Class of 1940, son and brother, who lost his life in World War II. These books are for use in the technical work involved in vocational training and in the pursuit of hobbies of a technical nature. The Harold Gibson Library, donated by his mother and Mrs. Griesmmer, his aunt, was established primarily for reading enjoyment as it is almost entirely fiction.

Because of the many vocational boys in the service in 1941, the Vocational Board of Activi-

ties instituted the "V-News," a mimeographed sheet published eight times a year and covering all vocational activities. Between 1941 and 1948, one hundred twenty-five boys were on the mailing list.

The Vocational Honor Roll was unveiled on Thursday, April 19, 1945, by Mrs. Farneth, mother of five boys in service, four of whom were vocational graduates. This Honor Roll contains 497 names with sixteen gold stars.

Other programs have included a number of dramatic skits and radio broadcasts, written by the students. The boys' choir, organized by Miss Emogene Whitacre, took an active part in many of these programs. For students who were interested in athletics a vocational basketball team was organized. It was entered in the Y.M.C.A. league for many years, averaging twenty games a year. All vocational boys are eligible for the High School teams and many have participated in football, baseball, basketball, and track.

TESTING MOTORS in the electric shop

PATTERNS are made in this shop

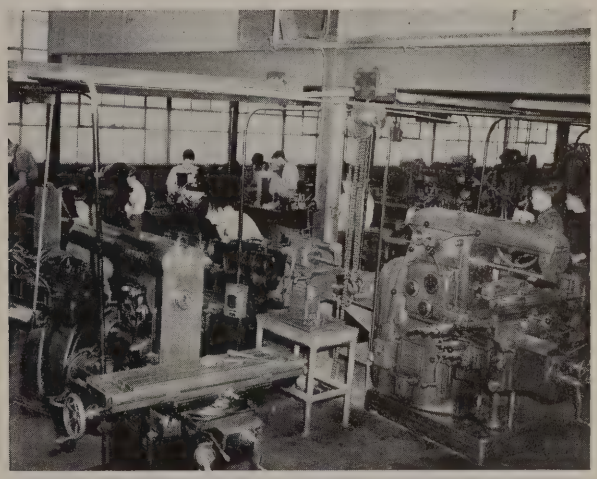

MAKING PARTS for machine tools in this modern machine shop.

CHECKING WIRE CIRCUITS

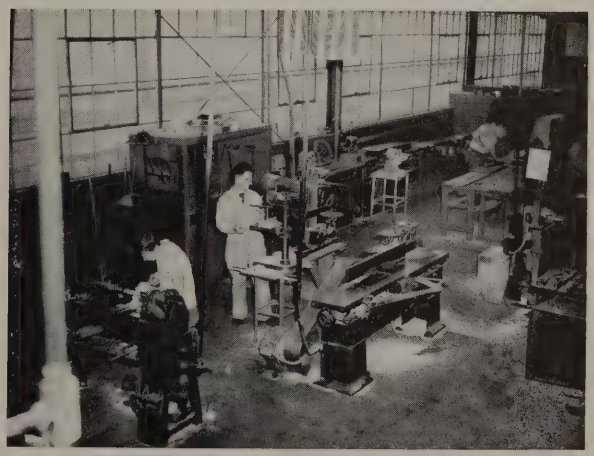

ANOTHER VIEW of the pattern shop.

INSTRUCTION IN SERVING TEA. The silver service in use was presented by the Classes of 1944 and 1945 as a memorial to Miss Mary O. Watson.

Parnassus Joins Ken Hi

The fall of 1931 witnessed the union of the New Kensington Borough and the Parnassus Borough. Two high schools with a history of rivalry in the same community for a third of a century were brought together.

On May 20, 1930, the two boroughs voted to consolidate. Factors considered by the two districts anticipated those of the State Department of Public Instruction. Geographically and economically the two districts were constituted as a single community. The sites of the two original high school buildings were only a couple of blocks apart. The communities

PREPARING FOR A CAREER—Home Economics students coordinate clothing design and construction.

shared a common business district and worked together in the same plants. A savings could be effected as a result of eliminating overlapping functions of government. Educational facilities could be available for all students in the joint districts desiring it. Since the one area was largely residential and the other area contained the major industrial plants, all within a small radius, the community was in reality a functional unit.

Consolidation resulted in the formation of one of the largest third class districts in the state at that time. Of the two hundred seventeen third class districts in Pennsylvania only

RECENTLY MODERNIZED KITCHEN for the cafeteria.

HOME ECONOMICS STUDENTS learn to use modern equipment for homemaking.

This model classroom contains all of the conveniences that Americans hope to find in the future home kitchens and laundries. There are four gas ranges and two electric ranges, one electric refrigerator, complete electric automatic laundry, which includes an electric washer, dryer, and ironer. Small articles, very necessary in cooking, are also used by the students. Among these are automatic coffee pot, electric mixer, and electric toaster. The teaching is of a practical nature; the students work in family units on all projects.

THE CAFETERIA where an average of 350 students and faculty are served each day in four lunch periods.

Portion of the main stairway

two had larger school populations. Only twenty-two of all first, second, and third class districts had larger school enrollments.

After consolidation school board members of both boroughs met in combined groups until the terms of office ran out and then directors were elected from the united boroughs. Most of the teaching personnel from the Parnassus district became part of the New Kensington teaching staff. Consolidation was effected smoothly and efficiently with a minimum of friction.

On November 8, 1932, the united community voted to change from the borough form of government to the city type. After eighteen years of operating as a single unit in govern-

With the fluorescent lights and new decorations, 401 is an ideal study hall.

Modern business equipment is available for the training of commercial students.

One of the rooms where both general and commercial students receive instruction in the use of the typewriter.

ment and education, during a major economic depression and a global war, there are none who would turn back the wheels of progress.

The last graduating class from Parnassus was in June, 1931. There were eighteen boys and thirty-one girls in the class. The total high school enrollment the last year was slightly less than three hundred students in the ninth, tenth, eleventh, and twelfth grades.

The enrollment of the New Kensington High School in 1930 was 1,525; in 1931, as a result of the inclusion of the Parnassus High School, it was 1,771. The Parnassus High School became the Main Street Junior High School.

It is good to know that two groups of high school students having traditions of athletic rivalry for so long a period of years could work and play together in a friendly and cooperative spirit under one roof. The rivalry between the two schools athletically and scholastically had at times been intense. Prior to consolidation, it was said, a bad feature of having two educational systems in one community was that the athletic rivalry between them took on the aspect of a family quarrel and was not healthy competition. In football New Kensington beat Parnassus 13 times, lost to Parnassus 5 times, and tied 3 games. The games were noted for fights, before, during, and after the games both on and off the field. Consolidation has without doubt resulted in a healthier community spirit.

The Parnassus High School had been founded in 1897 a few years before the New Kensington High School. Mr. Wilmer G. Dugan was the first principal, serving from 1897 to 1910 when he became Assistant Superintendent of the Westmoreland County Schools. There were five students graduated in the first class in 1898. Classes were held in the office of the original portion of the Fifth Avenue School building. During the years from 1897 to 1931, thirty-two classes, a total of more than 640 students, graduated from the Parnassus High School. Prior to the consolidation of the two districts, the Parnassus High School was under the direction of Mr. O. W. Johnson, now Supervisor of Elementary Education in the New Kensington School District.

Parnassus High School has served this community ably over a period of a third of a century. Its graduates have brought honor to the school and community in many fields of service. Since the graduates of the Parnassus High School are now certified from the New Kensington High School, it is with pride that a roster of the graduates is included within the pages of this book.

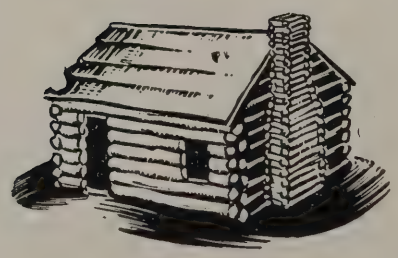

Activities Outside the Classroom

Life outside the classroom has been an important part of an education at Ken Hi. Extra-curricular activities have become full and varied as the curriculum has expanded to meet the needs of the times.

Although various organizations were formed during the early years of the high school, it was not until about 1911 that organizations of a definite character appeared. Most important of them were the two literary societies, the Sigma Psi and the Beta Sigma, formed by dividing the school into two divisions. Meetings were held every two weeks, one division taking charge of a meeting each time. Programs consisted of a debate, orations, essays, readings, recitations, character sketches, and historical talks.

The next year there was definite evidence that class spirit was developing. The senior class published a yearbook, instituting the school publications. To it the freshman class contributed its two best short stories and the sophomore and junior classes, their best essays. These were selected in creative writing contests conducted by the classes and judged by teachers and administrators of Vandergrift, Tarentum, and Parnassus High Schools. In 1913 the senior class was given ample opportunity to continue the yearbook but it lingered so long over the decision that the junior class assumed the obligation and published the "Juniclan."

The next year no class was interested in publications, but in 1915 a progressive group of seniors formed a "stock company" to publish a weekly newspaper. Officers were elected to manage the company and to act as an editorial board. Among the first business transactions was the conducting of a contest to secure a name for the paper. The first edition appeared on November 11, 1915, announcing the contest by six question marks forming the name plate and the following explanation just below it: "This paper does not have a name. Give it a name and secure a subscription for a year free." In the second edition there was a plea for a name, but the third edition carried the name, "Kentonian." The school newspaper has used that name throughout its twenty-nine years of publication.

Musical organizations, like the publications, were started while the high school was located in the Fourth Avenue building but became more active after the Ridge Avenue building was opened. The orchestra played every day for the dismissal of school. According to a "Kentonian" of October, 1916, the marching out of school was as important as school subjects. The article reads: "On Monday Burkart, Bates, and Blose, with Marks at the drums, will furnish the music for dismissals. It has seemed very flat without the orchastra, but the music bids fair to excel former years.

"Now for the marching. From hints dropped at the chapel exercises, marching, as well as other subjects, must be 75 per cent perfect by all who desire to leave the building with the school." Paramount in the activities of the glee club that year was the musical extravaganza, "Fi-Fi of the Toy Shop," produced by a cast of 125 students and faculty members in the high school auditorium on November 28. The scenes of the musical fantasy were laid amid the corners of the toy shop and the characters represented all the wonderful whims and faces found in modern Toyland. Besides operettas, minstrel shows, and revues, the choruses have presented excellent concerts. At first they were held at Christmas time but in the present programs there are also Easter and spring concerts. Many of the members of the choruses have taken part in county and Western Pennsylvania music festivals. In 1945 three Ken Hi singers won solo roles in the county contest.

On November 3, 1916, Ken Hi made history in still another field. The Students' Savings Bank was opened. The "Kentonian" recorded the event in the following article: "On Friday, the 3rd, the Students' Savings Bank opened its doors. There was quite a rush even though the students didn't quite understand how it was going to operate.

"The Board of Directors consists of Mr. B. F. Davis, Professor J. L. Powers, B. Empfield, Charles Baxter, Dale Armstrong, and Paul Carnahan. The Board appointed Tony Launcelot, cashier; Alvin Zimmerman, teller, and the Commercial Department under the direction of Miss Vivian Moorehead, bookkeeper.

"Mr. George Shiarella, of the First National Bank, was up on Tuesday evening last and directed the opening of the books. The bank books will be frequently inspected by men from the First National Bank and the Logan Trust Company."

The bank has continued to be an outstanding organization in Ken Hi. Dr. Harry McKoewn, of the University of Pittsburgh, included a chapter on the bank in his book on extra-curricular activities and "Student Life," a National Honor Society publication, ran an article on it. During World War II the bank, as the center for the schools' sales of United

KEN HI'S LIBRARY of 4,800 volumes provides an opportunity for the students to do supplementary class work and to read for pleasure.

THE CHEMISTRY LABORATORY where students are introduced to the methods used in analysis.

A DISTRIBUTIVE EDUCATION student tries out the methods learned in class in a New Kensington business establishment.

THE STUDENTS' BANK where commercial students are trained in banking methods.

KENNETH SLOSKY instructs a student in driving, a course added to the curriculum in 1948.

States bonds and Defense Stamps, did $80,000 worth of government business. The average volume of business for a year is approximately $113,000.

During World War I the extra-curricular program had to be curtailed, but in the 1920's most of the organizations began to function again and new ones were formed. Perhaps the most outstanding of the latter was the Ken Hi band, organized about 1922 to play at football games. By 1924 Mrs. Pearl McClellan, the director, and John Wainer, the leader, had added a flag-bearer in the person of Clyde Pfeiffer. It was not until 1945 that a majorette corps of 36 girls was organized to augment the band, which then numbered 75. Mr. Frank Oliver was the directer then, as now. In each of the past four years the band has appeared before 100,000 people. Each year, thanks to the Boosters Club, the band is sent to camp to prepare for the busy season.

Other organizations were related to the school subjects. Among them was an English Club, sponsored by Mr. Elmer Hickman, to produce plays in the school auditorium. It became inactive when Mr. Hickman left the school and remained so until 1927 when it was reorganized as the Barrymore Club. Eventually it became the National Thespians and now is functioning as the Dramatic Club. Then there were the Leaders Club, French Club, Newclid Club, Hi-Y, and Home Economics Club. In fact the extra-curricular program became so extensive that in 1924 the new principal, Mr. H. B. Weaver, suggested that a board be set up to control the extra-curricular activities. This board, known as the Board of Activities, held its first meeting on September 9, 1924, with two representatives from each of the three upper classes and representatives from the administration and faculty. Mr. Weaver presided and read the constitution. Then through a privilege in the constitution, Mr. J. A. Miller was named president. He remained in office until the vocational department was moved to the Fourth Avenue building. Mr. W. Lee Vorlage was appointed to succeed him. During Mr. Vorlage's term in office, the student representation on the board was increased.

The year 1931 stands out because of a unique club organized that year, the Washtonian Club, composed of seniors who earned sufficient money to take a trip to Washington, D. C. Miss Marie Walker and Mr. F. W. Lenox accompanied the group.

In 1934 the yearbook was instituted again but with a new name, "Taleoken," selected through a contest. The "Taleoken," depicting the school in picture and story, has always been a beautiful volume but the 1941 volume has the distinction of winning an All-American rating. The third publication, the "Handbook," was started in 1945. The motive of the handbook is service and it has been an unfailing aid to the students who use it as a guide and information bureau.

World War II added many temporary activities to school life. What most of the students will remember is the air raid drills when at the simultaneous blowing of the city's whistles and the ringing of the school bell, the students went rapidly to their rooms, got their wraps, and marched orderly to the places in the building considered safe from bombing planes. Then there were the numerous drives of the Victory Club, through which the school earned three flags—the Minute Man, the Rattlesnake, and a reproduction of the flag carried by the Westmoreland Militia at the battle of Bushy Run.

Although the majority of school activities are for and by the students, two, which began in the 1940's, are for the students, their parents, and their friends. One of these, Career Conference Night, held first in 1941 and now an annual event of American Education Week, gives the students and their parents an opportunity to meet the faculty and to discuss informally with experts in occupational fields and college representatives problems relating to employment and to attending schools of higher learning. Each year over five hundred persons have taken advantage of this service. The school broadcast over WKPA each Wednesday at 3:30 p. m., is the other activity planned with the students and community in mind. When the broadcasts were begun in 1943, the time was used to explain the curriculum and the extra-curricular program, but in recent years the programs have been varied, including round-tables, dramatizations, and musical numbers.

Besides the organizations discussed here, numerous clubs have been organized from time to time. These are active or inactive depending on the interests of the student body. A list of those active this year follows: Assembly Staff, Athletic Association, Band, Orchestra, Board of Activities, Boys' Leaders Club, Cheerleaders, Choir, College Club, Commercial Club, Distributive Education Club, Dramatic Club, Future Homemakers of America, Geography Club, German Club, Girls' Leaders Club, "Handbook" Staff, Hi-Y, Junior Town Meeting, "Kentonian" Staff, Key Club, Monitors, National Honor Society, Script and Score, Science Club, Junior Red Cross, Student Bank, "Taleoken" Staff, Tea Dance Orchestra, Tri-Hi-Y—Senior, and Tri-Hi-Y—Junior.

MEMBERS OF THE CLASS OF 1926 elected to the National Honor Society.

ROOM 303 displays the pictures won in the Defense Stamp drive in 1942

Anniversary Year Program

COMMITTEES

JANUARY 27

Alumni Night—Charles Vaughan, Jr., Mrs. Enos Cooke, Harry Alworth, John Endean, Matthew Frazier, Edward Nalbach, Mrs. Franklin R. Potter, Janet Matheson, Alice Rorabaugh, LaRue Patterson, Hilda Laub, Matilda Milauskie.

APRIL 14

Frivolous 50 Frolic—Anthony Pallone, Mary Ann Milberger, Mrs. E. T. Chapman, L. A. Shamey, Mrs. Sira Edelson Horwitz, Frank Salvatore, Mrs. Luce Mastrotto Ong, Mrs. Jean Gabella Veitch.

MAY 1

Publication—Martha Russell, Marie Walker, Irene Hawk, Lucretia Boucher, C. H. Walter, J. A. Miller.

MAY 15

Pageant—Alice Klinke, Frank Oliver, Betty-Jo Wareham, William Jefferson, Kenneth Slosky, Helen Terwilliger, Carl Glock, George Menk, Saul Danovitz, John Armstrong, John Keiser, Dorothy Eiges, Don Fletcher, Theodore Greiner.

EARLY PUBLICATIONS were "The Ken-Hi" issued in 1912 and the "Juniclan," in 1913. Since 1934 the "Taleoken" has been published annually. The "Handbook" was added in 1945.

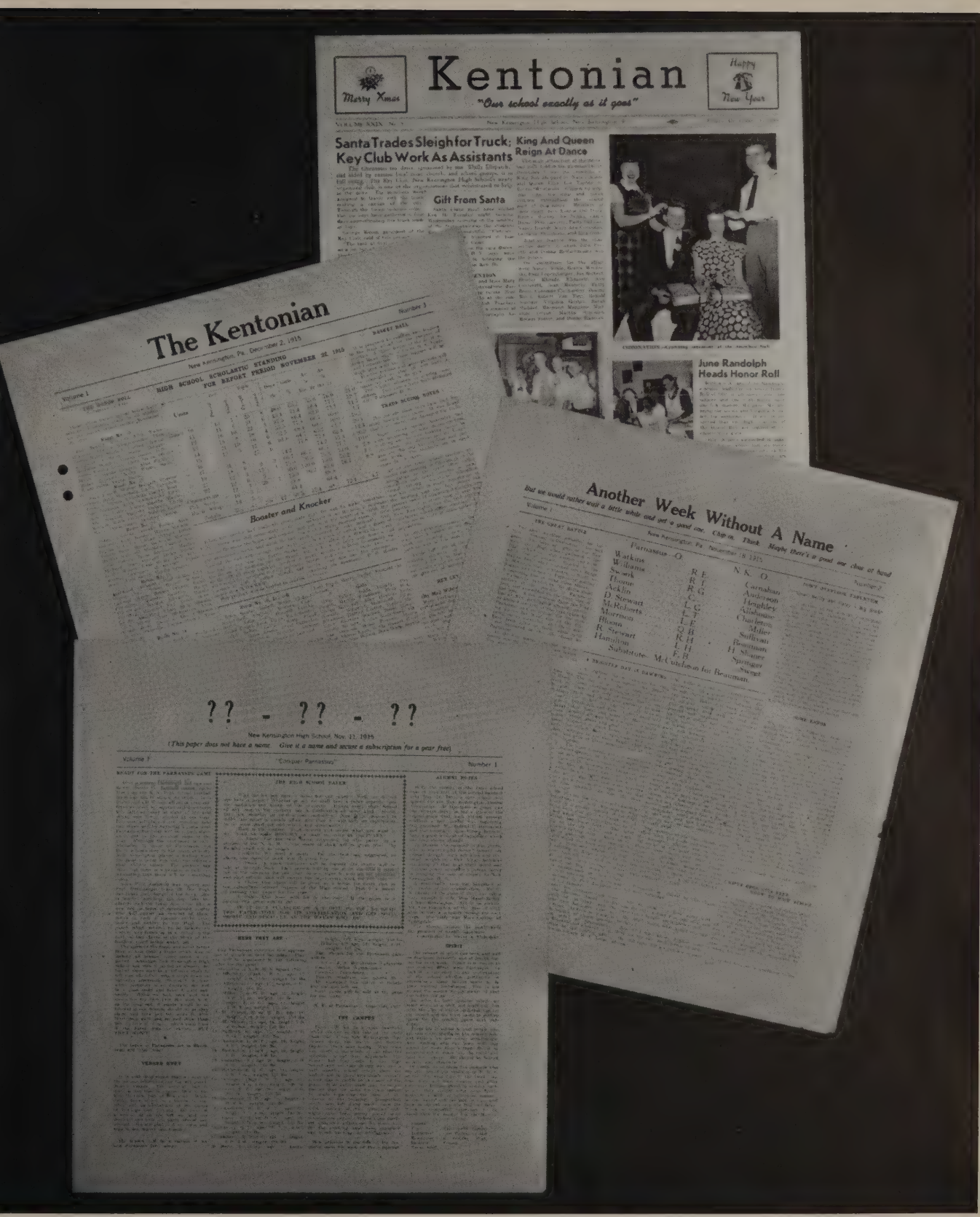

THE "KENTONIAN" began without a name in 1915 and has been in circulation twenty-nine years.

Athletic Expansion

Athletics at Ken Hi date back to about 1908. At that time the desire for some form of athletics was moving from the colleges to the high schools. The high schools were not ready to recognize this innovation and when the Campbell brothers, Fred Shields, and Dan McCarthy organized a football team and decided to play under the name of Ken Hi, Mr. Terrill, the superintendent of schools, called the boys into the office and informed them that the school would not recognize the newly organized team. The boys were able to hold the team together and the first Ken Hi-Parnassus football game was played. The game was called off because of Loxley Peebles, the Parnassus star (by star, I mean the only player who had a uniform.) Loxley chewed tobacco and during one of the scrimmages swallowed his chew. He was unable to continue so the game was called.

In 1909 the school authorities decided to recognize athletics and a regular schedule was formed. The coaching was assigned to Mr. Sweeney and practices consisted of running signals along side of the Fourth Avenue build-

INTERIOR VIEW of entrance to Memorial Field.

EXTERIOR VIEW of entrance to Memorial Field.

VIEW of the playing field.

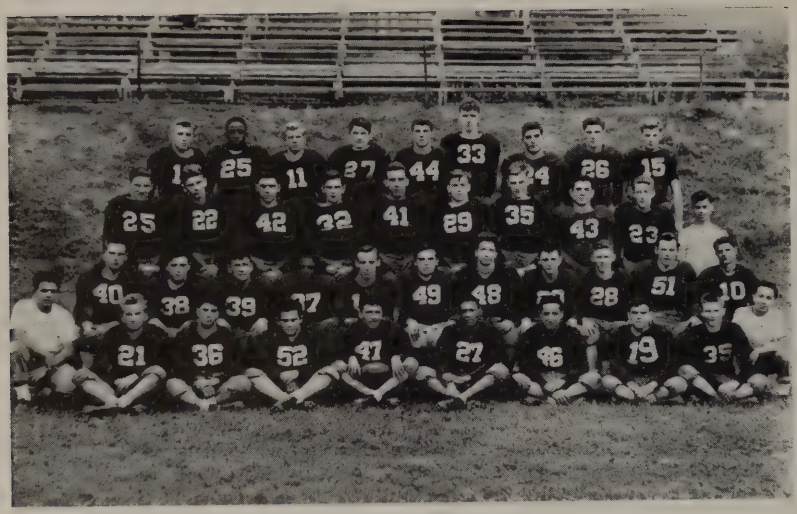

FOOTBALL, 1946 W. P. I. A. L. CHAMPIONS — Row one: Moses, Riesen, DeFelice, Ofiesh, Moyes, Stroud, Fontana, Phillips, Tudor, Yee. Row two: Klein, T. Ciancutti, Vestrand, Greene, France, Horrell, Yanshak, R. Ciancutti, M. George, Kotowski, Feroce. Row three: Churchill, Simon, Kozikowski, Smittle, Netoskie, McNutt, R. Crouse, F. George, Brown, Shamey. Row four: Polas, Thrower, Henry, Sennett, Schrecengost, J. Crouse, Pisano, R. Tamburo, H. Tamburo.

FOOTBALL, 1947 W. P. I. A. L. CHAMPIONS — Row one: Smittle, Horrell, Klein, Kozikowski, Tamburo, Phillips, Netoskie. Row two: Vestrand, Thrower, France, Pisano.

ing. The highlight of that year was the game at Butler. The score was close as far as Ken Hi was concerned, but the school lost, 65-0. Some of the members of the 1910 team were Paul Hammond, who captained the team; Bill Schaffer, Herman Bonsall, Rolland Hammond, Hayden Luther, George Sibley, Phil Luffy, Neal Marshall, and Dr. Frank Pessolano.

During this period basketball was being played in the Y. M. C. A. and the games attracted the attention of most of the students. A regular team was organized in 1909 and played its games at the old Y. M. C. A. A basketball game was a real treat in those days and with a limited seating capacity, sometimes as many as fifty spectators would be on hand for a game. The gym was lighted with gas lights.

The Y. M. C. A. conducted a lecture course on the same nights as the basketball games were scheduled. The stamping of feet and yelling soon ended the use of the basketball floor for the high school team. Some members of the early teams were: Harry Klingensmith, Earl and Carl Campbell, Porter Laughlin.

The following year, 1910, was really the start of school recognition in sports. Larry Long, employed by the Aluminum Company, took over the duties of football coach. Mr. Dannels, the high school principal, made up the schedule and formed an athletic association. This team played most of the leading schools in Western Pennsylvania at that time. The games were played at the old Orchard Field along the river at Fifteenth Street, a cow pasture by day. However, on the days of the games, ropes, borrowed from the Fire Department, were stretched between trees to keep the spectators back. Generally they would follow the game up and down the field, and if it was an exciting game, everyone would surround the

FOOTBALL, 1927—Row I: Carrop, P. Mayberry, Kline, Guiney, Harnish, Vaughan, Banachowski, Blean, Clawson, Coach Glock. Row II: Mazzotta, Long, Allen, Sakulsky, Scholze, Leonardi, Pfeiffer, Siciliano, Zeis. Row III: Esper, Runco, Powell, Cooper, Roethele, W. Mayberry, Bridges, Artman, Sample, Kuzmick, Buffone, Kubrin.

team. Rolland Hammond, Emil Steiner, John Sweet, Phil Luffy, and Francis Hammond were some of the players.

It was not, however, until the following year that the importance of high school football aroused the community, and it was in this year that the all important series between New Kensington and Parnassus really began. Fights, strikes, and general rioting generally preceded the games. The 1912 team borrowed blankets from Shaw's Livery Stable to wear and when they all gathered in a huddle before the game, the team smelled like a livery stable. It was in this year that the famous "water bucket" incident occurred. Stewart, the Parnassus fullback, got loose and was running down the field near the Ken Hi sideline. Either by accident or design, the water bucket got under his feet and he fell and lost a touchdown. This incident almost caused a civil war.

Jake Luffy coached in 1913 and 1914. The playing field was moved to the field across the street from the Aluminum Lab, to be closer to the present high school building which had just been completed.

In 1915 Berlin Empfield became high school principal and being interested in athletics, coached the football team. Games were played in the field across from the Aluminum Lab, and the athletic program was slowly enlarging.

The organization of the Allegheny-Kiski Valley League, of which New Kensington became a member, promoted athletics in the entire valley. Ken Hi went in for football, basketball, and track under the guidance of this organization. Many of the persons now well known in the town played on the athletic teams during this period. From Ken Hi there were Howard Shaner, Dr. John Yoder, Louis Springer, Grafton Sullivan, and Warren Shaner. From Parnassus there were Earl Walley, Harry Forst, John Hamilton, Dave Stewart, and John Acklin.

With the coming of the war, many members of the athletic teams enlisted or were drafted into the service. In 1917 there weren't enough boys in school to continue football and it was dropped for one year, with the exception of the game with Parnassus played at the old Wear-Ever Park.

In 1918 Carl Glock was appointed coach of football and basketball. The games were played at the Wear-Ever Park on Fourteenth Street. The present "401" was the gym and basketball court. In 1918 there was a rapid

improvement in Ken Hi's athletic teams. It was during this period that the entire membership of the Allegheny-Kiski Valley League was absorbed by the W. P. I. A. L. Mr. Glock coached until 1921 when Jimmy McIntyre was appointed football coach and Clyde Armstrong was named basketball coach. Athletes of this period, who are still remembered, were Dick Criss, Dale Yohe, Merl Klinesmith, "Tanny" Klinesmith, John and Bill Moorhead, and Dave Hagerman. At Parnassus the Reverend Parks was coaching and after the war the rivalry between the schools started all over again. Alex Demio, Clyde Simpson, John Lagrossa and Herbert Forst were some of the boys who carried on for Parnassus.

In 1923 Dent Moon was elected coach of football and basketball and Ken Hi by this time was being recognized as a contender in the W. P. I. A. L. Parnassus, on the other hand, was also advancing its football program. "Mance" Gillis, "Huddy" Hudson, the present coach of Har-Brack, and many others played on the old Parnassus teams during this period. Gene Davis, Lloyd Wolfe, Wayne Harnish, Archie McSparrin, Louis Pessolano, Dan Sullivan, Smith McKee, George Abraham, "Babe" Kernan, Tom Tannas, and Joe DeSimone were all players on the football and basketball teams during Coach Moon's time. Coach Moon remained here until 1927.

Carl Glock was reappointed coach in that year, and during the following years Ken Hi had many outstanding teams and came into prominence as a basketball power in the W. P. I. A. L.

In 1927 the Allegheny-Kiski Valley Basketball Tournament was organized. This tourna-

MISS PASCARETTA conducts a gym class.

ment became one of the most outstanding athletic events in the valley and contributed much to the quality and popularity of high school basketball.

The 1930 basketball team was the first Ken Hi team to win the W. P. I. A. L. title. This team, composed of "Whitey" Wilson, Bill Ames, Phil Laughlin, "Babe" Dayoub, and Don McCandless, thrilled the hundreds of spectators at the Pitt Stadium by coming from the rear in most of their games. They played Sharon at Grove City in the State playoff and were defeated.

In 1932 Ken Hi and Parnassus were consolidated. This increased the number of athletes and a more rounded program, including football, basketball, track, and baseball, was formed. The games were played at the old Parnassus field, now known as Herr Stadium.

In 1934 Ken Hi again won the W. P. I. A. L. Basketball Championship and with "Bud" Jeannette, Joe Ross, Andy Treziak, "Pink" Waugh, and Bob Wilson went on to the regional finals before being eliminated by South High, who won the State title.

In 1936 the football team tied with New Castle for the W. P. I. A. L. football championship. However, Ken Hi refused to play in the playoff as it was scheduled a month after the close of the regular schedule.

In 1938 Don Fletcher was appointed football coach and again football came into prominence. Ken Hi entered into an agreement with Arnold for the use of their stadium and all home games were played there. As the teams and schedules improved, the crowds increased until the Arnold stadium could not accommodate them.

With the advance of the football team to the front in the W. P. I. A. L. championship, the Board of Directors decided to build a modern stadium. Today Ken Hi Memorial Field is one of the outstanding fields in Western Pennsylvania. The track and tennis courts have given importance to these sports. Ken Hi has conducted league meets in track and tennis since the completion of the new field.

Under Coach Don Fletcher the football teams have been recognized throughout the country. Such greats as "Red" Huet, Andy Treziak, George Vasilopus, Willie Thrower, and Joe Veltri have placed Ken Hi at the top in league competition. Under Coach Fletcher the teams have won the W. P. I. A. L. Championship twice in eleven years and the runner-up place once.

In 1946 Joe Gibson was appointed basketball coach and served for three years. Ken Slosky was appointed in 1948 and in his first year won the sectional title.

Bob Chegwidden has been the track coach since the renewal of that sport in 1946.

Reviewing the advancement and achievements of the athletics since the days of gaslights, one can say that this part of the educational system has contributed much to the school and community in sports and in leadership.

THE PLAYROOM was built for the girls in 1949. Numerous tournaments of shuffleboard, table tennis, ping-pong, and darts are held there.

INTRAMURAL BASKETBALL TEAM, 1915—Left to right: Mae Wilson, Hazel Moore, Bertha Zimmerman, Ruth Bailey, Thelma Maloney, Alice Hawley, Amy Baker.

VARSITY BASKETBALL, 1915—Left to right: Reba Hull, Agnes Kennedy, Elizabeth Artman, Edna McCabe, Jean Meyer, Ila McBurney, Charlotte Ghrist, Mildred Hershberger.

VARSITY BASKETBALL, 1922—Row one: Violet Powell, Dorothy Sweitzer, Marie Cost, Edith Powell. Row two: Janet Mathison, Mildred Frampton, Inez Wolfe, Thelma Helm, Coach Lillian McDonough.

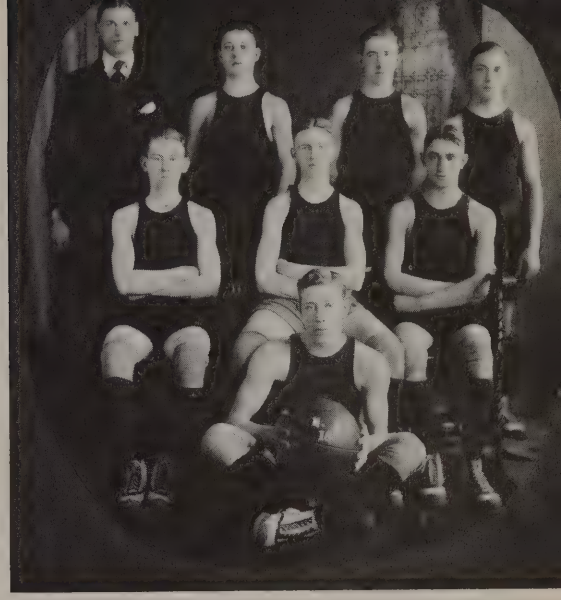

VARSITY BASKETBALL, 1918—Front row: Sloan. Second row: Oswald, Reese, F. Klinesmith. Third row: Anderson, Seybold, Ford, M. Klinesmith.

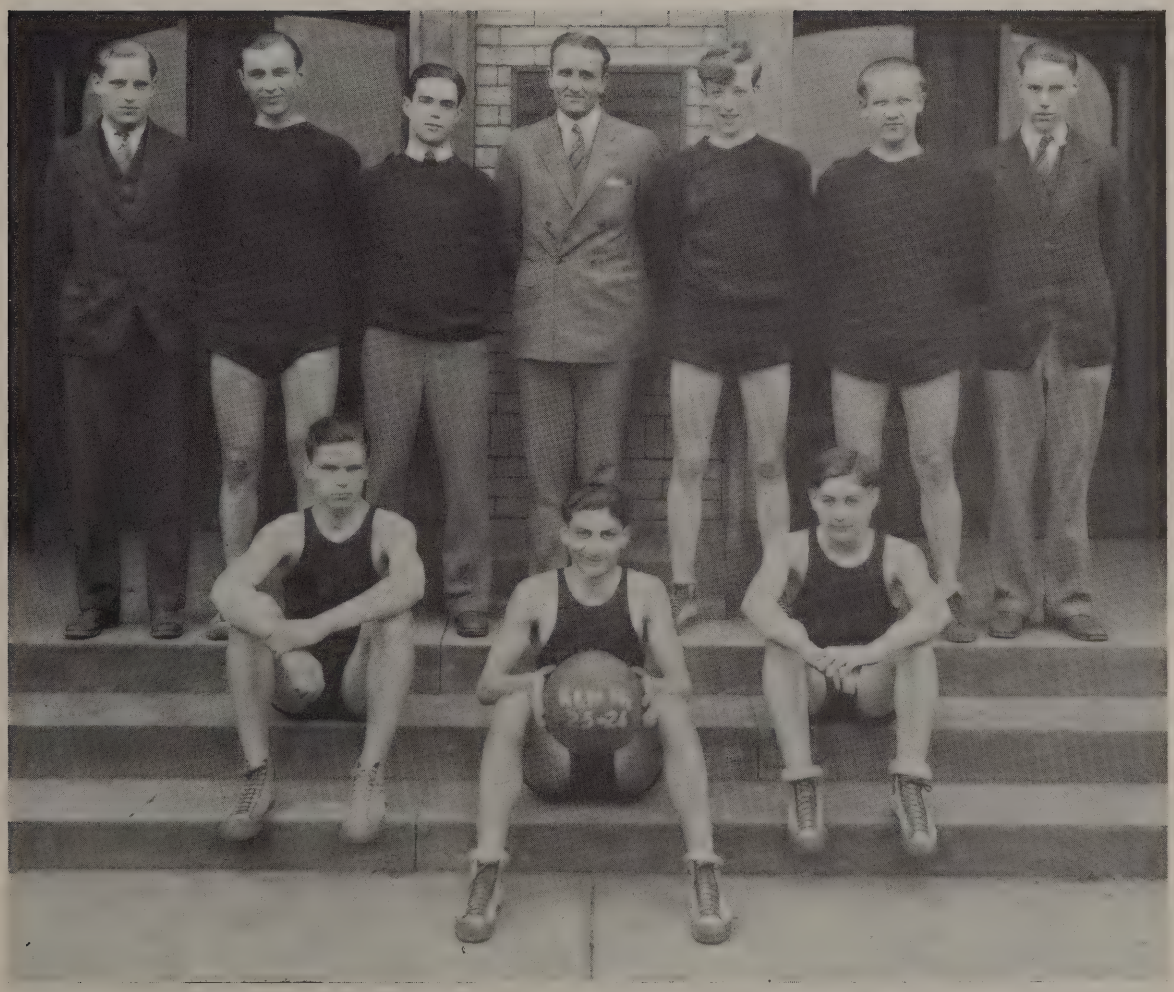

VARSITY BASKETBALL, 1925-26—Front row: Pfeiffer, Abraham, Rorabough. Rear: Aker, Komora, Kernan, Coach Moon, Folk, Moorhead, Innes.

VARSITY BASKETBALL, 1929—Front row: Mazzotta, Sample, Ames, Blean, McCandless, Guiney, Laughlin. Back Row: Coach Lenox, Wilson, Younghans, Dayoub, Carrop, Coach Glock, Ames, McCandless, Laughlin, Wilson, and Dayoub were the "Five Fighting Fools," winners of the first W. P. I. A. L. Championship in Ken Hi.

VARSITY BASKETBALL, 1932—Row one: Surowski, Shukis, Tompkins, Walaitis, John Ross, Coach Glock. Row two: Joe Ross, Stitt, Waugh, Easley. Row three: Jeannette, Defassio, Fritz.

Athletic Record

FOOTBALL

Years	Ken Hi Won	Ken Hi Lost	Ken Hi Tied	Coaches
1905	4	1	2	No coach
1908	2	1		No coach
1909	4	2	2	W. Sweeney
1910	4	1		L. Long
1911	3	4	2	George P. Peckham
1912	5	4		George P. Peckham
1913	No Record			J. Luffy
1914	5	2	1	J. Luffy
1915	3	3	1	W. D. McCord
1916	3	3		B. Empfield
1917	No Record			
1918	3	2	1	Carl C. Glock
1919	4	3	1	Carl C. Glock
1920	No Record			
1921	No Record			
1922	5	3		J. W. McIntyre
1923	4	5		J. W. McIntyre
1924	5	5		Dent Moon
1925	2	4	2	Dent Moon
1926	4	3	2	Dent Moon
1927	5	4	1	Carl C. Glock
1928	7	3		Carl C. Glock
1929	4	4	1	Carl C. Glock
1930	5	3	1	Carl C. Glock
1931	7	1		Carl C. Glock
1932	6	1	2	Carl C. Glock
1933	7	2		Carl C. Glock
1934	6	1	2	Carl C. Glock
1935	5	3	1	Carl C. Glock
1936	1	3	3	Carl C. Glock
1937	7	1	1	Carl C. Glock
1938	0	9	0	Carl C. Glock
1939	6	2	0	Don Fletcher
1940	6	2	0	Don Fletcher
1941	4	5	1	Don Fletcher
1942	6	1	1	Don Fletcher
1943	6	1	1	Don Fletcher
1944	4	3	1	Don Fletcher
*1945	6	1	1	Don Fletcher
**1946	8	0	0	Don Fletcher
**1947	10	0	0	Don Fletcher
1948	6	1	1	Don Fletcher
1949	4	2	2	Don Fletcher

*Designates the years in which teams participated in the Western Pennsylvania Interscholastic Athletic League Class AA playoff.

**Designates the years in which the teams won the Western Pennsylvania Interscholastic Athletic League Class AA championship.

BASKETBALL

Years	Ken Hi Won	Ken Hi Lost	Coaches
1911-12	8	3	
1912-13	1	1	(sport discontinued, no floor)
1913-14	No record		
1914-15	1	6	Carl C. Glock Blair Sheers
1916-17	8	6	Homer C. Wright
1917-18	No record		
1918-19	12	4	Carl C. Glock
1919-20	7	5	Clyde Armstrong
1920-21	10	5	Clyde Armstrong
1921-22	2	6	Clyde Armstrong
1922-23	7	11	Clyde Armsrtong
1923-24	12	6	Dent Moon
1924-25	10	7	Dent Moon
1925-26	9	5	Dent Moon
1926-27	28	4	Carl C. Glock
1927-28	12	15	Carl C. Glock
1928-29	24	4	Carl C. Glock
**1929-30	22	3	Carl C. Glock
*1930-31	19	3	Carl C. Glock
*1931-32	23	4	Carl C. Glock
*1932-33	14	3	Carl C. Glock
**1933-34	16	3	Carl C. Glock
1934-35	20	3	Carl C. Glock
1935-36	13	11	Carl C. Glock
*1936-37	18	6	Carl C. Glock
1937-38	18	5	Carl C. Glock
1938-39	10	10	Carl C. Glock
*1939-40	15	3	Carl C. Glock
1940-41	14	4	Carl C. Glock
1941-42	15	7	Carl C. Glock
1942-43	10	7	Carl C. Glock
1943-44	16	4	Carl C. Glock
*1944-45	14	3	Carl C. Glock
1945-46	7	15	J. A. Gibson
1946-47	15	7	J. A. Gibson
1947-48	12	9	J. A. Gibson
*1948-49	17	4	K. W. Slosky
1949-50	14	6	K. W. Slosky

*Designates the years in which the teams won the Western Pennsylvania Interscholastic Athletic League sectional championship.

**Designates the years in which the teams won the Western Pennsylvania Interscholastic Athletic League championship.

BASEBALL

In 1923-24-25 baseball was played on an informal basis. Carl C. Glock was the coach and one of his brightest stars was Richard Goldberg. Goldberg played briefly with the Washington Senators in the American League, spent several seasons in the International League, and finally finished his professional career as a manager in a minor league.

In 1937 and 1938 baseball again was played on an informal basis. In 1937 the team won three games and lost three and in 1938 turned in a record of no wins and three defeats.

Ken Hi entered one of the sections of the Western Pennsylvania Interscholastic Athletic League in 1939. Competition was keen as Ken Hi's record of one victory and seven defeats indicates. In 1940 the record was almost reversed as the team turned in a card of eight wins and two losses. This was a good enough record to win the sectional championship but the team lost its chance for the league championship when it dropped a tough 10 inning game, 3-2, in the first round of the playoffs. Charles France (deceased), Walter Farneth (deceased), Bob Hayes, Arnold Kuntz, Russell Myers, Todd Glock, and Edward Huet were star players. The record of the other years in the W. P. I. A. L. follows:

Years	Ken Hi Won	Ken Hi Lost	Sectional Standing	Coaches
1941	3	5	Third	Al Dunn
1942	3	5	Fourth	Al Dunn
1943	3	5	Fourth	Al Dunn
1944	7	5	Second	W. Jefferson
1945	8	4	Second	W. Jefferson
1946	6	3	Second	Al Dunn
*1947	11	2	First	Al Dunn
**1948	8	3	First	Al Dunn
1949	8	2	Second	Al Dunn

*The team won the sectional championship but was defeated in the second round of the playoff series.
**The team won the sectional championship but was defeated in the semi-final round of the playoff series.

Outstanding players from 1937 through 1949 were: Harry Pethick, Tom Henderson, Lou Heiles, Edward Huet, Paul Zender, Dahn Cappel, Charles Best, Andy Lapato, Al Puhalla, George France, Charles France (deceased), Walter Farneth (deceased), Ronald Simon, Tony Kotowski, Harold Vestrand, Donald Ferguson, Russell Myers, Arnold Kuntz, James Ross, Bernard Febberro, "Skippy" Speer, Pete Cowen, Robert Hayes, Ray Chorba, Todd Glock, Richard Clark, and Charles Fisher. Donald Ferguson, the star pitcher in 1948, is now playing professional baseball.

TRACK

In 1946 New Kensington High School officially opened a track season after fifteen years of inactivity in this oldest of all present day sports. A Ken Hi graduate, Robert Chegwidden, is the coach. The record follows:

Years	Ken Hi Won	Ken Hi Lost
1946	0	4
1947	1	5
1948	1	6
1949	4	4

In 1946 Ken Hi took sixth place in the Westmoreland County meet.

In 1948 Ken Hi took sixth place in the Westmoreland County meet and earned one point in the W. P. I. A. L. meet.

NEW KENSINGTON HIGH SCHOOL

TRACK AND FIELD RECORDS

The best time or distance turned in by any Ken Hi athlete competing in a high school track or field event as a duly authorized representative of the New Kensington High School is considered a school record. All records date from the revival of track at Ken Hi in the spring of 1946.

TRACK RECORDS

Event	Holder	Record	Year
100 Yard Dash	William Walls	10.8 seconds	1948
220 Yard Dash	Wm. Bowman	23.9 seconds	1949
440 Yard Dash	Gary Churchill	54.7 seconds	1948
880 Yard Dash	Ernest Michael	2 minutes; 11.4 seconds	1948
Mile Run	David Allison	4 minutes; 51.7 seconds	1946
Half Mile Relay	Gary Churchill Bob Hall William Walls Paul Resetar	1 minute; 41 seconds	1948
Mile Relay	John Milsom Tom Reiter Roland Bowser Charles Ferguson	3 minutes; 45.8 seconds	1949
120 Yard High Hurdles	John Milsom	18.3 seconds	1949
200 Yard Low Hurdles	Bill Carrigan	27.5 seconds	1949

FIELD RECORDS

Shot Put—William Thrower	43 ft., 9 in.	1948
Discus—Bill Horrell	125 ft., 5 in.	1948
Javelin—Steve Yanshak	145 ft., 2 in.	1949
Pole Vault—Ernest Michael	9 ft.	1949
High Jump—James Turner	5 ft., 6 in.	1949
Broad Jump—James Turner	21 ft., 5 in.	1949

CROSS COUNTRY

Years	Ken Hi Won	Ken Hi Lost	Coach
1947	0	7	Robert Chegwidden
1948	2	6	Robert Chegwidden
1949	4	4	Robert Chegwidden

On November 8, 1947, at the Alcoma Country Club, the cross country team placed ninth in a field of eleven teams. Roland Bowser placed fifteenth to qualify for the P. I. A. A. meet.

On November 5, 1948, Ken Hi's cross country team won seventh place in the Western Pennsylvania Interscholastic Athletic League cross country meet.

In the W. P. I. A. L. meet in 1949, the cross country team won ninth place.

TENNIS

Years	Ken Hi Won	Ken Hi Lost	Coaches
1937	2	6	Harry Hadden
1938	4	2	W. Lee Vorlage
1939	4	5	W. Lee Vorlage
1940	5	2	W. Lee Vorlage
1941	4	0	W. Lee Vorlage
1942	2	1	W. Lee Vorlage
1943	Discontinued		
1944	Discontinued		
1945	Discontinued		
1946	5	0	W. Lee Vorlage
1947	2	8	W. Lee Vorlage
1948	1	9	W. Lee Vorlage
1949	2	8	W. Lee Vorlage

In 1941 the tennis team won the Western Pennsylvania Interscholastic Athletic League championship with R. Wylie, M. Kipfer, S. Bazzano, D. Wassall, T. Ames, R. Wolff, F. Frery R. Armstrong.

In 1946 Elmer Stevens, after losing one game in the regular season, won the runner-up position in the W. P. I. A. L. championship playoffs. Stevens also participated in the Harvard Cup matches, being eliminated in his second match.

GOLF

Years	Ken Hi Won	Ken Hi Lost	Ken Hi Tied	Coaches
1937	3	3		R. A. Artman
1938	1	8		R. A. Artman
1939	0	7	1	R. A. Artman
1940	1	4		R. A. Artman
1941	4	6		R. A. Artman
1942	0	4		Daniel Wolfe
1943	Discontinued			
1944	Discontinued			
1945	Discontinued			
1946	0	7		J. A. Gibson
1947	Discontinued			J. A. Gibson
1948	2	4		J. A. Gibson

THE HIGH SCHOOL BAND IN 1938-39

Commencements

As the audience watches the Class of 1950 file slowly through the gate at Memorial Field in the spring, there may be a few present who see much that the average spectator does not see. That class is in reality preceded by a very long line of seniors led by three girls in long, frilly, white dresses and three boys in high, stiff collars. They are the seniors of fifty years ago on their way to exercises in the Reformed Church on Constitution Boulevard. The graduation of the present class climaxes a series of Commencement exercises in Ken Hi from 1901 to 1950.

The first class boasted six members who had completed a two-year course. The Class of 1905 with four members was graduated from a three-year course and the Class of 1909, also with four members, was the first four-year class. The Class of 1903 was the smallest class, having had only one member, while the Class of 1939 reached a high of four hundred twenty-five graduates.

The changes in the size of the classes were accompanied by other changes. The first class was graduated in the Reformed Church. The

FACULTY, 1949-50 — Row one: Mathilda Milauskas, Secretary; Genevieve Olmer, Betty Wareham, Lucretia Boucher, dean of girls; H. B. Weaver, principal; Dr. E. T. Chapman, superintendent; J. A. Miller, assistant principal and vocational director; Dorothy Eiges, Rosemarie Pascaretta, Margaret Potter, Hilda Laub, Mary Ann Milberger, secretary. Row two: Ruth Fields, nurse; Alice Rorabaugh, Mary Gosetti, Mary Phillips, Jessie Moore, Ruth Griesemer, Marie Walker, Helen Terwilliger, Alice Klinke, M. Frazier, O. J. Remy, F. Oliver. Row three: J. Keiser, W. Jefferson, Jane Taylor, Katherine Hood, Martha Russell, Sadie Owen, Florence Ewing, S. Danovitz, T. Greiner, C. Kordes. Row four: J. Ringhoffer, J. Apel, F. Upton, J. Batiste, Miriam Wackenhut, Maud Baughman, Janet Mathison, LaRue Patterson, R. Warner, W. Vorlage, E. Nalbach. Row five: J. Matisko, K. Slosky, D. Fletcher, J. Black, C. Walter, K. Pfeiffer, C. Glock, G. Menk, T. Burnett, E. Ewing, J. Armstrong.

next few held their exercises in Behm's Opera House, located up near the railroad switches. By 1906, Commencements were being held in the Y. M. C. A. building.

The Class of 1912 with fifteen members had to find larger accommodations and was graduated in the Columbus Theater. This theater was located about where Grant's Five and Ten now operates. The Class of 1913, having jumped to twenty-three graduates, received their diplomas in the Methodist Church on Ridge Avenue.

The new building on Ridge Avenue was sufficiently complete to allow the Class of 1914 to be the first to graduate therein. The auditorium and gymnasium in those days was what is now known as "401" study hall.

As the classes continued to grow in size, the Commencement exercises were moved in 1923 to the Liberty Theater. But on Monday, May 26, 1926, the new wing of the Ridge Avenue building was dedicated and the following Friday evening one hundred eleven members of the Class of 1926 received diplomas in the present auditorium.

The number of seniors increased steadily during the following years and jumped to two hundred forty-nine in 1932 with the consolidation of New Kensington and Parnassus. After reaching four hundred twenty-five graduates in 1939, Ken Hi began to feel the effects of World War II and the classes gradually fell off in numbers. Even then, the auditorium scarcely afforded sufficient space for the large crowds and when Memorial Field was completed, the Board of Directors moved Commencement Exercises to that ideal location. The Classes of '48 and '49 have already enjoyed that privilege.

A change of less importance perhaps, but of interest to many, was the elimination of the lovely white dresses and the stiff collars. The Class of 1906 appeared in caps and gowns. It seems that classes since that time have used them. For several years the caps and gowns were gray but eventually the black caps and gowns came into use. The only change in them has been the substitution in 1935 of red tassels for black. The girls now concentrate all the frills on their prom dresses and the boys achieve sartorial perfection without the stiff collars.

In the earlier classes all graduates made speeches. The lone graduate of 1903 had her Commencement combined with that of the eighth grade and she gave the valedictory. As the classes increased in size, the student speakers were reduced to salutatorian and valedictorian and an outside speaker made the Commencement address. Among these speakers have been noted educators and distinguished ministers. One of the earliest speakers was Chancellor S. B. McCormick, of the University of Pittsburgh. Others were Samuel L. Hamilton, of New York University; Dr. C. Ralston Smith, pastor of Pine Street Presbyterian Church, Harrisburg; Dr. Raymond Irving Lindquist, of The First Church, Orange, New Jersey; Dr. Ralph C. Hutchison, president of Washington and Jefferson College; and in 1949, Dr. Carl Winters, of the First Baptist Church, Oak Park, Illinois.

By 1932 student speakers were eliminated entirely. The first and second honor students were honored by announcement of this fact on the program and by having them sit with the speaker and Dr. Chapman on the platform. In recent years the Board of Activities has each year recognized the achievement of these two students by presenting each with ten dollars.

Scholarships and prizes have changed from time to time and by 1950 are probably more numerous than at any time since 1901. The University of Pittsburgh scholarship was first presented to a member of the Class of 1913. The alumni of Rensselaer Polytechnic Institute have for many years awarded a medal to the senior boy who had the highest average for four years in mathematics and science. More recently the Bausch and Lomb medal has gone to the boy with the highest average for four years of science. The prizes for best boy and girl citizens were first given by Mr. and Mrs. J. H. Wilson in 1926. When the Wilsons left New Kensington, the National Honor Society took over this project and has provided a ten dollar prize for each best citizens each year.

For a number of years it was customary for the president of the Board of Directors to present the diplomas. In more recent years that person has brought to the class greetings from the School Directors and the superintendent of schools has presented the diplomas. A still better arrangement was effected when the principal of the high school took over the reading of the names of the seniors, leaving the presentation of the diplomas to the superintendent.

Regardless of year or size of class, each Ken Hi alumnus probably remembers his class as the first to start a literary society or a yearbook or the one which cut the juniors' hair or produced the best football team. For him that is the best class that ever came out of Ken Hi and that is as it should be. When May, 1950, rolls around, New Kensington can boast fifty of these "best" classes.

THE TROPHY CASE

MAIN HALL

Ken Hi Trophies

The awards presented to the various activities and athletic teams are as follows:

1918	New Kensington Business Men's Trophy
1919	Adolph Beigel Basketball
1919-20-21	H. M. Yingling Trophy
1921	Valley Daily News
1921	H. J. Crown
1921	Adolph Beigel
1922	Ogle Brothers
1924	H. M. Yingling
1924	H. J. Crown
1925	Lion's Club
1926	Valley Daily News won by Relay Team
1927	First National Bank H. A. Klingensmith & Sons
1928	Columbia Scholastic Press Association, Second Prize for Newspapers
1929	Valley Daily News, Allegheny-Kiski Valley
1929-30	W. P. I. A. L. Basketball Championship
1930	Columbia Scholastic Press, First Prize for Newspapers
1930	W. P. I. A. L., University of Pittsburgh
1930	W. P. I. A. L.
1931	W. P. I. A. L.
1932	Allegheny-Kiski Valley
1934	W. P. I. A. L. Basketball Championship
1934	P. I. A. A. Basketball
1936	Allegheny-Kiski Valley
1938	Allegheny-Kiski Valley
1938	Columbia Scholastic Press Association, First Prize
1941	National Scholastic Press Association, All-American Rating for Yearbooks
1941	W. P. I. A. L. Tennis Championship
1942	St. Vincent College Basketball Trophy
1942	Westmoreland County Basketball Tournament Championship
1946	W. P. I. A. L. Football Championship
1947	Daughters of the American Revolution Plaque
1948	Westmoreland County Class AA Football
1948	W.P.I.A.L. Class AA Football Championship
1949	Section I Basketball Championship

Ken Hi Gifts

From time to time classes and organizations have given Ken Hi gifts. A list of these and their donors follows:

Organization	Gifts
Classes	
1919	Honor Roll of World War I. (Bronze tablet) bearing names of Service Men of World War I.
1925	Trophy Case
1927	Bibles for Classrooms
1928	Pictures
1929	Pictures
1930	Pictures
1931	Bulletin Board
1932	Pictures
1934	Pictures Electric Clock for Office
1935	Pictures
1936	Pictures
1937	Pictures
1938	Dishes and Kensington Ware
1939	Pictures
1940	Sound Movie Projector
1941	Risers for the High School Choir Pictures
1942	Pictures
1943	Dictionary of American History Apparati for Science Department
1944-1945	Silver Tea Service
1946	Pictures Phonograph Records
1947	Pictures
1948	Electric Clock for Main Hall Electric Clock for Cafeteria Pictures
1949	Card Tables
R. S. Woodward	Trophy for Athletic Senior
Phoenician Club	Trophy for Athletic Senior
J. H. Wilson	Best Citizen Award
National Honor Society	Best Citizen Award Clock for the Library
Boosters Club	John Woodward Memorial Library
Rensselaer Polytechnic Institute	Science and Mathematics Medal
Bausch & Lomb Co.	Science Medal
Daughters of American Revolution	Plaque Medal for Ideal Girl
Chamber of Commerce	Cash Awards to Winners in Pennsylvania Week Quiz.
American Legion	Cash Award to Winner in American Legion Essay Contest
Veronica Mazur	Edward Mazur Memorial Library
Gibson Family	Harold Gibson Library
B'nai Brith	Service Flag of World War II
French Club	Picture Phonograph Records

ALMA MATER

Arr. by Chas. Davis

Hail to thee our Al-ma Ma-ter, we with rev-rence sing to thee

Fine.

Of our love and our de-vo-tion, of our faith and loy-al-ty.

We will cher-ish thy pro-tec-tion, we will strive to win thee

Cher- ish pro- tec-tion, strive win thee

fame; we will thirst for thy af-fec-tion, Ken-Hi, we will al-ways

D.C.

love thy name.

Enrollment

In 1901 when the high school was organized, the total enrollment was twelve. Growth, as seen from the chart below, was steady. The large increase noticed between 1930 and 1932 can be attributed to the consolidation of the school districts of New Kensington and Parnassus and the decrease in 1948, to the changing from a four year high school to a senior high school registering only students of the tenth, eleventh, and twelfth grades.

Non-resident pupils have always been admitted to Ken Hi. Districts served by the high school at various times are: Townships—Plum, Upper Burrell, Lower Burrell, East Deer Frazer, West Deer, Harmar, Allegheny, Washington, Springdale, Harrison, Indiana, Gilpen, Franklin, Fawn, and Clinton. Boroughs—Cheswick, Tarentum, Arnold, Brackenridge, Hyde Park, and Springdale

Year	Total	Year	Total	Year	Total
1901	12	1917	316	1933	1439
1902	16	1918	359	1934	1399
1903	41	1919	278	1935	1485
1904	45	1920	285	1936	1442
1905	51	1921	393	1937	1478
1906	50	1922	468	1938	1532
1907	49	1923	527	1939	1418
1908	69	1924	522	1940	1426
1909	81	1925	637	1941	1409
1910	91	1926	695	1942	1326
1911	116	1927	759	1943	1126
1912	120	1928	787	1944	1071
1913	149	1929	899	1945	1252
1914	196	1930	1063	1946	1261
1915	272	1931	1382	1947	1263
1916	308	1932	1539	1948	1068
				1949	1033

Courses of Study for 1949-50

CLASSICAL COURSE

Tenth Year

Required: English, European History, Physical Education

Elective: Latin, French, Spanish, Plane Geometry, Biology

Eleventh Year

Required: English, American History, Physical Education

Elective: Latin, French, German, Spanish, Advanced Algebra, Plane Geometry, Biology, Chemistry, Public Speaking, Dramatics, Geography of the Americas

Twelfth Year

Required: English, Physical Education, Health

Elective: Public Speaking, Dramatics, Business Mathematics, Journalism, Music History, Latin, French, Spanish, German, General Mathematics, Biology, Chemistry, Physics, Typewriting, Global Geography, Problems of Democracy, Cooking, Sewing, Driving Instruction, Solid Geometry, Trigonometry.

GENERAL COURSE

Tenth Year

Required: English, European History, Biology, Physical Education

Elective: Algebra, Plane Geometry, Foreign Languages, Commercial Geography

Eleventh Year

Required: English, American History, Physical Education

Elective: Mathematics, Biology, Agriculture, Chemistry, Foreign Languages, Public Speaking, Dramatics, Journalism, Geography of the Americas.

Twelfth Year

Required: English, Business Mathematics, Health, Physical Education.

Elective: Public Speaking, Dramatics, High School Art, Mechanical Drawing, Foreign Languages, Senior Mathematics, Senior Science, Music History, Music Theory, Journalism, Cooking, Sewing, Typewriting, Bookkeeping, Shorthand, Global Geography, Agriculture, Problems of Democracy, Driving Instruction.

COMMERCIAL COURSE

Tenth Year

Required: English, History, Biology, Commercial Geography, Business Mathematics, Physical Education

Eleventh Year

Required: English, American History, Physical Education

Elective: Clerical (Bookkeeping, Typewriting, Consumer Education, Salesmanship); Bookkeeping (Bookkeeping, Typewriting, Consumer Education, Salesmanship); Secretarial (Bookkeeping, Typewriting, Shorthand)

Twelfth Year

Required: English, Physical Education, Health.
Elective: Clerical (Commercial Law, Rapid Calculation, Typewriting, Retail Training, Business Machine Practice); Bookkeeping (Commercial Law, Rapid Calculation, Business Machine Practice, Bookkeeping, Typewriting); Secretarial (Commercial Law, Business Machine Practice, Shorthand and Transcription, Typewriting, Rapid Calculation)

INDUSTRIAL COURSE

Machine Shop Practice

Tenth Year: English, Shop Mathematics, History, Machine Shop Practice, Related Drafting, Theory

Eleventh Year: English, Geometry, Machine Shop Practice, Related Drafting, Theory, Trade Science

Twelfth Year: English, Trigonometry, Shop Mathematics, American History, Related Drafting, Machine Shop Practice

Patternmaking

Tenth Year: English, Shop Mathematics, History, Patternmaking, Related Drafting, Theory

Eleventh Year: English, Geometry, Patternmaking, Related Drafting, Theory, Trade Science

Twelfth Year: English, Trigonometry, Shop Mathematics, American History, Related Drafting, Patternmaking

Drafting

Tenth Year: English, Shop Mathematics, History, Trade Drafting, Theory

Eleventh Year: English, Geometry, Trade Drafting, Theory, Trade Science

Twelfth Year: English, Trigonometry, Shop Mathematics, American History, Trade Drafting

Electricity

Tenth Year: English, Shop Mathematics, History, Electricity, Related Drafting, Theory

Eleventh Year: English, Geometry, Electricity, Related Drafting, Theory, Trade Science

Twelfth Year: English, Trigonometry, Shop Mathematics, American History, Related Drafting, Electricity

DISTRIBUTIVE EDUCATION

Twelfth Year: Business English, Economics of Distribution, Merchandise Information, Health, Occupational Employment.

GRADUATES YEAR BY YEAR

Over eight thousand proud and eager students have been graduated from New Kensington High School. A tabulation of the classes follows:

Year	No.	Year	No.	Year	No.
1901	6	1917	59	1933	334
1902	4	1918	53	1934	327
1903	1	1919	48	1935	373
1904	6	1920	41	1936	376
1905	4	1921	70	1937	323
1906	7	1922	74	1938	413
1907	12	1923	59	1939	426
1908	6	1924	94	1940	415
1909	4	1925	81	1941	405
1910	10	1926	110	1942	375
1911	9	1927	127	1943	371
1912	15	1928	135	1944	333
1913	23	1929	134	1945	355
1914	19	1930	138	1946	329
1915	25	1931	172	1947	387
1916	29	1932	248	1948	375
				1949	317

Gold Star Honor Roll

Among the students and alumni who have brought honor to Ken Hi are the veterans of the two World Wars. In 1917 fifty-seven students and alumni answered the country's call to serve in the military forces. Their names are engraved on the bronze plaque presented to the school by the Class of 1919, which hangs in the Main Entrance to the building. Conspicuous on that plaque is the star before the name of Harold Gibson, the veteran who paid the supreme sacrifice. The list of gold stars of World War II is much longer. Sixty-seven students and alumni died in the service of our country. Since no permanent memorial has been erected to their memory, the military register kept by the National Honor Society during the war and the list of the Gold Star Mothers' Association were used in compiling the Gold Star Honor Roll which follows:

Ralph Abraham
Robert H. Adams
Charles D. Alberts
David Allison
Jack Alter
Robert G. Barnes
William Bates
Robert H. Black
Herbert Bradley
Harry Brennan, Jr.
Eugene Buffington
Arthur Capo
John W. Carnahan
Joseph A. Caruso
Edward W. Charleton
Paul E. Colbert
Walter Conwell
Norman Coudriet
William R. Davis
James De Vine
Royad Diana
Jackson Doar
Clarence Donahue
Walter Farneth
Richard B. Folk
Charles France
Chester L. Geer
Robert T. George
Michael Gerazunis
Bertram L. Gill
Robert Greenwald
Robert C. Gruver
Clair Hartzell
Harry Heidrick
Rollo C. Heidrich
Harold Hileman
William J. Holscher
Harry Householder, Jr.
Howard Jarvie
John Juba, Jr.
Norman Kajut
Frank Kubal
John J. Kulick
George Marrash
Edward Mazur
Charles Mikesell
John C. Miller
Joseph Moran
George Myers
Richard McChesney
John R. McCracken
Anthony Nader
William Orris
Malcolm Parker
Anthony Pomykala
Albert Preisser
William Ramsey, Jr.
John Ratini
T. Emerson Ross
Grant W. Ruffner
Paul E. Smith
S. Sheldon Steiner
Jack Swartz
Frank Swiner
William Wachter
Walter Weston
Alvin O. Wylie
Louis Zaleski
Frank Zawrotny
Morris Zinnamon

Board of School Directors

NEW KENSINGTON

1901—
Dr. C. W. Boucher, President
M. H. Mainwaring, Secretary
D. B. Kahle, Treasurer
M. J. McGeary
A. W. Kelly
Alvin Timblin

1902—
A. W. Kelly, President
M. J. McGeary, Treasurer
M. H. Mainwaring, Secretary
John Masters
Alvin Timblin
A. M. Frederick

1903—
John Masters, President
A. M. Frederick, Secretary
A. W. Kelly, Treasurer
E. P. King
T. D. Donaldson
M. H. Mainwaring

1904—
P. A. Brown, President
A. M. Frederick, Secretary
John Masters, Treasurer
T. D. Donaldson
E. H. Blackburn
E. W. Klingensmith

1905—
E. W. Klingensmith, President
P. A. Brown, Secretary
E. H. Blackburn, Treasurer
John Masters
T. D. Donaldson
G. T. Lamon

1906—
E. H. Blackburn, President
Dr. G. T. Lamon, Secretary
John Masters
P. A. Brown
E. W. Klingensmith
J. L. Armitage

1907—
G. T. Lamon, President
P. A. Brown, Secretary
J. L. Armitage, Treasurer
John Masters
M. H. Caldwell
J. F. Bloser
G. H. Henry
Henry Lange

1908—
J. Frank Bloser, President
G. H. Henry, Secretary
H. M. Caldwell, Treasurer
G. T. Lamon
E. H. Blackburn
J. L. Armitage
Henry Lange
P. A. Brown
John Masters

1909—
Dr. P. A. Brown, President
Dr. G. T. Lamon, Secretary
Frank Bloser, Treasurer
Claude Everly
Geo. B. Campbell
E. H. Blackburn
Henry Lange
W. D. Snyder
G. H. Henry

1910—
E. H. Blackburn, President
G. H. Henry, Secretary
Claude Everly, Treasurer
J. Frank Bloser
Geo. B. Campbell
G. T. Lamon
W. K. Snyder
D. E. Beegle
Chas. Merkle

1911—
W. J. Laughlin, President
G. B. Campbell, Secretary
D. E. Beegle, Treasurer
Geo. H. Henry
Claude Everly
Chas. Murkle
Joseph Bullers
John France
E. H. Blackburn

1912—
S. R. Seybold, President
C. M. Best, Secretary
A. W. Kelly, Treasurer
D. E. Beegle
Dr. A. S. Kaufman
J. Frank Bloser
A. W. Smith
Geo. D. Hammer, Solicitor

1913—
D. E. Beegle, President
A. W. Smith, V. President
C. M. Best, Secretary
J. Frank Bloser
S. R. Seybold
A. W. Kelly
Dr. A. S. Kaufman

1914—
B. F. Beegle, President
A. W. Smith, V. President
B. F. Davis, Secretary
C. M. Best
J. Frank Bloser
S. R. Seybold
Dr. A. S. Kaufman

1915—
Dr. A. S. Kaufman, President
C. M. Best, Secretary
J. Frank Bloser, Treasurer
B. F. Davis
S. R. Seybold
A. W. Smith
D. E. Beegle

1916—
J. Frank Bloser, President
B. F. Davis, Secretary
C. M. Best
A. W. Smith
H. L. Wolf
Dr. A. S. Kaufman
S. R. Seybold

1917—
J. Frank Bloser, President
A. W. Smith, V. President
B. F. Davis, Secretary
S. R. Seybold, Treasurer
Dr. A. S. Kaufman
H. L. Wolf
C. M. Best

1918—
J. Frank Bloser, President
B. F. Davis, Secretary
Dr. A. S. Kaufman, Treasurer
E. H. Blackburn
H. C. Donaldson
A. W. Smith
H. L. Wolf

1919—
E. H. Blackburn, President
B. F. Davis, V. President
H. C. Donaldson, Secretary
J. Frank Bloser, Treasurer
Dr. A. S. Kaufman
A. W. Smith
H. L. Wolf

1920—
J. Frank Bloser, President
U. S. Armstrong, V. President
H. L. Wolf, Secretary
E. H. Blackburn, Treasurer
H. C. Donaldson
A. W. Smith
Jasper McLaughlin

1921—
J. Frank Bloser, President
H. L. Wolf, Secretary
J. B. McLaughlin, Treasurer
U. S. Armstrong
H. C. Donaldson
E. H. Blackburn
A. W. Smith

1922—
E. H. Blackburn, President
W. A. Thomas, V. President
H. C. Donaldson, Secretary
Mrs. R. S. Woodward
U. S. Armstrong
J. Frank Bloser
J. B. McLaughlin

1923—
U. S. Armstrong, President
E. H. Blackburn, Treasurer
Elizabeth Morgan, Secretary
W. A. Thomas
J. Frank Bloser
A. W. Smith
Mrs. R. S. Woodward
H. C. Donaldson

1924—
Mrs. R. S. Woodward, President
W. F. McCabe, V. President
D. M. Moore, Treasurer
Elizabeth Morgan, Secretary
U. S. Armstrong
S. R. Seybold
A. W. Smith
W. A. Thomas

1925—
W. A. Thomas, President
W. F. McCabe, V. President
D. M. Moore, Treasurer
Elizabeth Morgan, Secretary

U. S. Armstrong
S. R. Seybold
A. W. Smith
Mrs. R. S. Woodward

1926—
W. A. Thomas, President
W. F. McCabe, V. President
Mrs. R. S. Woodward, Treasurer
Elizabeth Morgan, Secretary
W. G. Kenney
D. M. Moore
S. R. Seybold
A. W. Smith

1927—
W. F. McCabe, President
W. G. Kenney, V. President
W. A. Thomas, Treasurer
Elizabeth Morgan, Secretary
D. M. Moore
S. R. Seybold
A. W. Smith
Mrs. R. S. Woodward

1928—
S. R. Seybold, President
W. G. Kenney, V. President
Elizabeth Morgan, Secretary
H. R. Luther
W. F. McCabe
D. M. Moore
A. W. Smith
Mrs. R. S. Woodward

1929—
S. R. Seybold, President
W. G. Kenney, V. President
Elizabeth Morgan, Secretary
H. R. Luther
W. F. McCabe
D. M. Moore
A. W. Smith
Mrs. R. S. Woodward

1930—
D. M. Moore, President
W. G. Kenny, V. President
Elizabeth Morgan, Secretary
H. R. Luther
W. F. McCabe
A. W. Smith
H. L. Wolf
Mrs. R. S. Woodward

1931—
D. M. Moore, President
Elizabeth Morgan, Secretary
W. G. Kenney
H. R Luther
W. F. McCabe
A. W. Smith
H. L. Wolf
Mrs. R. S. Woodward
To these were added on July 6, 1931, the following:

Parnassus Directors

Clyde Donaldson
H. M. Herr
T. A. Torrance
Roy Sample
S. H. McCracken

1932—
D. M. Moore, President
Elizabeth Morgan, Secretary
H. M. Herr
H. R. Luther
S. H. McCracken
Roy Sample
A. W. Smith
H. L. Wolf
Mrs. R. S. Woodward

1933—
S. H. McCracken, President
Elizabeth Morgan, Secretary
H. M. Herr
H. R. Luther
Roy Sample
A. W. Smith
Dr. J. M. Steim
H. L. Wolf
Mrs. R. S. Woodward

BOARD OF SCHOOL DIRECTORS
CITY OF NEW KENSINGTON

1934—
W. A. Thomas, President
W. F. McCabe, V. President
Elizabeth Morgan, Secretary
E. H. Blackburn
R. B. Cooper
S. H. McCracken
A. W. Smith
H. L. Wolf

1935—
W. A. Thomas, President
E. H. Blackburn, V. President
Elizabeth Morgan, Secretary
R. B. Cooper
W. F. McCabe
S. H. McCracken
A. W. Smith
H. L. Wolf

1936—
E. H. Blackburn, President
H. L. Wolf, V. President
Elizabeth Morgan, Secretary
R. B. Cooper
H. M. Herr
W. F. McCabe
S. H. McCracken
W. A. Thomas

1937—
H. L. Wolf, President
R. B. Cooper, V. President
Elizabeth Morgan, Secretary
E. H. Blackburn
H. M. Herr
W. F. McCabe
S. H. McCracken
W. A. Thomas

1938—
S. H. McCracken, President
W. A. Thomas, V. President
Elizabeth Morgan, Secretary
E. H. Blackburn
A. F. Daughenbaugh
H. M. Herr
J. M. Hourigan
H. L. Wolf

1939—
W. A. Thomas, President
J. M. Hourigan, V. President
Elizabeth Morgan, Secretary
E. H. Blackburn
A. F. Daughenbaugh
H. M. Herr
S. H. McCracken
H. L. Wolf

1940—
J. M. Hourigan, President
E. H. Blackburn, V. President
Elizabeth Morgan, Secretary
S. H. McCracken, Treasurer
A. F. Daughenbaugh
M. M. Gillis
H. M. Herr
H. L. Wolf
Frank McKean, Solicitor

1941—
E. H. Blackburn, President
S. H. McCracken, V. President
A. F. Daughenbaugh, Treasurer
Veronica Mazur, Secretary
Mancell Gillis
H. M. Herr
J. M. Hourigan
H. L. Wolf
Frank McKean, Solicitor

1942—
E. H. Blackburn, President
H. V. Churchill, V. President
J. M. Hourigan, Treasurer
A. F. Daughenbaugh
Mancell Gillis
Howard Stewart
H. L. Wolf
F. W. McKean, Solicitor
Veronica Mazur, Secretary

1943—
H. V. Churchill, President
W. Howard Stewart, V. President
M. M. Gillis, Treasurer
J. M. Hourigan
A. F. Daughenbaugh
E. H. Blackburn
H. L. Wolf
F. W. McKean, Solicitor
Veronica Mazur, Secretary

1944—
W. Howard Stewart, President
A. F. Daughenbaugh, V. President
E. H. Blackburn, Treasurer
H. V. Churchill
M. M. Gillis
Charles Vaughan
H. L. Wolf
F. W. McKean, Solicitor
Veronica Mazur, Secretary

1945—
A. F. Daughenbaugh, President
C. H. Vaughan, V. President
H. V. Churchill, Treasurer
E. H. Blackburn
Mancell Gillis
Howard Stewart
H. L. Wolf
Veronica Mazur, Secretary
F. W. McKean, Solicitor

1946—
Charles Vaughan, President
H. V. Churchill, V. President
Howard Stewart, Treasurer
E. H. Blackburn
A. F. Daughenbaugh
Cecil V. Fisher
H. L. Wolf
F. W. McKean, Solicitor
Veronica Mazur, Secretary

1947—
H. V. Churchill, President
Cecil Fisher, V. President
H. L. Wolf, Treasurer
E. H. Blackburn
A. F. Daughenbaugh
Howard Stewart

Charles Vaughan
F. W. McKean, Solicitor
Veronica Mazur, Secretary

1948—
Cecil Fisher, President
James Patterson, Jr., V. President
A. F. Daughenbaugh, Treasurer
E. H. Blackburn
F. E. Kronkoski
C. H. Vaughan
Dr. C. G. Vonderheid
Frank McKean, Solicitor
Veronica Mazur, Secretary

1949—
F. E. Kronkoski, President
Joseph DeSimone, V. President
C. H. Vaughan, Treasurer
Dr. C. G. Vonderheid
E. H. Blackburn
A. F. Daughenbaugh
James Patterson
F. W. McKean, Solicitor
Veronica Mazur, Secretary

1950—
Dr. Carl G. Vonderheid, President
Ralph M. Little, Jr., V. President
James Patterson, Jr., Treasurer
E. H. Blackburn
Orin Herrington
Chas. W. Keller
F. E. Kronkoski
F. W. McKean, Solicitor
Veronica Mazur, Secretary

Faculty

Superintendents—
1912-1918, J. E. Hershberger
1918-1924, Berlin Empfield
1924-19—, E. T. Chapman

Principals—
1898-1902, B. L. Hunnel, Supervising Principal
1900-1901, Mary Ashe, High School Principal
1902-1909, A. D. Horton, Supervising Principal
1909-1910, M. C. Terrill, Supervising Principal
1910-1911, Ernest Kuhlman, Supervising Principal
1911-1915, George E. Dannels, High School Principal
1915-1918, Berlin Empfield, High School Principal
1918-1920, Russell E. Horner, High School Principal
1920-1923, Ralph P. Matter, High School Principal
1923-1924, Berlin Empfield, Acting High School Principal
1924-19—, H. B. Weaver, High School Principal

1898-1899
H. S. Piper

1899-1900
Mary Ashe
H. S. Piper

1900-1901
Mary Ashe

1901-1902
Mary Smiley

1902-1903
Mary Smiley

1903-1904
Alice McGarr

1904-1905
Marion Hardcastle

1905-1906
Marion Hardcastle
Genevieve Kline

1906-1907
Miss Chapman
Genevieve Kline

1907-1908
H. H. Keibler
Genevieve Kline

1908-1909
H. H. Keibler
Genevieve Kline
Carrie Sowash

1909-1910
C. S. Crow
R. T. Hood
Genevieve Kline
Grace Walker

1910-1911
Mabel Appleby
Genevieve Kline
Rome L. Shirley

1911-1912
Genevieve Kline
Verna Lauffer
George G. Ramsey
Gertrude G. Wayne

1912-1913
Genevieve Kline
Verna Lauffer
George G. Ramsey
Gertrude G. Wayne

1913-1914
Genevieve Kline
Verna Lauffer
George G. Ramsey
Plauda C. Schenck
Bessie Summers
Gertrude G. Wayne

1914-1915
Muza Anchors
Maude Fiscus
Venia Hill
J. W. Hosner
Genevieve Kline
Verna F. Lauffer
W. D. McCord
Grace Morton
J. L. Powers
George G. Ramsey
Plauda C. Schenck
Elizabeth Stroble
Bessie Summers
Margaret Swank
Mary O. Watson
Gertrude G. Wayne

1915-1916
Muza Anchors
Copeland Campbell
Venia Hill
J. W. Horner
J. W. Hosner
Joseph Hourigan
Genevieve Kline
Verna Lauffer
W. D. McCord
Edward McHose
Madge Millin
Grace Morton
L. J. Powers
George Ramsey
Plauda Schenck
Bessie Summers
Margaret Swank
Mary O. Watson
Gertrude Wayne
H. H. Wilson

1916-1917
Muza Anchors
Copeland Campbell
Lillian Claster
Gertrude Grover
Irene Hawk
Venia Hill
J. W. Hosner
Joseph Hourigan
Ruth Keller
Genevieve Kline
Verna Lauffer
Madge Millin
Vivian Moorhead
Grace Morton
E. B. McHose
J. A. Miller
Eva Peters
J. L. Powers
G. G. Ramsey
Plauda Schenck
R. L. Spence
Bessie Summers
Mary O. Watson
H. H. Wilson
Homer Wright

1917-1918
Anna Bellman
Ella Burke
Millicent Cathcart
Carl G. Glock
Irene Hawk
Elmer Hickman
Venia Hill
H. D. Hoge
J. W. Hosner
J. W. Hourigan
L. C. Jacques
Ruth Keller
Maud C. Kennedy
Genevieve Kline
Emil Kramer
Verna Lauffer
Twila Lockard
Ralph Matter
E. B. McHose
J. A. Miller
Madge Millin
Eva Peters
J. L. Powers
G. G. Ramsey
H. G. Schrecengost
R. L. Spence
Myrtle Stoll
Margaret Swank

Mary O. Watson
H. H. Wilson

1918-1919

Florence Baxter
Anna Bellman
Ella Burke
Millicent Cathcart
J. L. Ellis
Carl G. Glock
Irene Hawk
Lena Hawkins
Elmer Hickman
Venia Hill
L. C. Jacques
Ruth Keller
H. D. Kelley
Madge Kennedy
Evelyn Kuhn
Verna Lauffer
Twila Lockard
R. P. Matter
John McCullough
E. B. McHose
Mrs. Metger
J. A. Miller
Eva Peters
J. L. Powers
G. G. Ramsey
Rebecca Rumsey
Oscar Remy
Josephine Seaton
Bess Smathers
Myrtle Stoll
Margaret Swank
Mary O. Watson
Mary O. Weinel
H. H. Wilson

1919-1920

Anna Bellman
J. G. Berry
Ella Burke
Hazel Dilworth
Grace Dinsmore
J. L. Ellis
Carl Glock
Irene Hawk
Venia Hill
L. C. Jacques
Ruth Keller
H. D. Kelly
Maude Kennedy
Ethel Klugh
Evelyn Kuhn
Twila Lockhard
John McCollough
E. B. McHose
J. A. Miller
Elizabeth Patterson
Chess Powers
Crete Powers
G. G. Ramsey
Oscar Remy
Rebecca Rumsey
Elsie C. Saalman
Josephine Seaton
Martha Struble
Mary O. Watson
Mary O. Weinel
H. H. Wilson
J. F. Wyant

1920-1921

Marion L. Bell
Ella Burke
T. A. Burnett
Grace Dinsmore
J. L. Ellis
Carl Glock
Nell Goslin
Irene Hawk
W. C. Heyl
Venia Hill
H. D. Kelly
Ethel Klugh
Evelyn Kuhn
Twila Lockard
E. B. McHose
J. H. McIntyre
J. A. Miller
Elizabeth Patterson
Chess Powers
Crete Powers
G. G. Ramsey
A. F. Reed
Oscar Remy
J. C. Sadler
Elsie Saalman
Josephine Seaton
J. W. Shields
Martha Struble
Mary O. Watson
Mary O. Weinel
J. F. Wyant
G. K. Young

1921-1922

Margaret Bellman
Ella Burke
T. A. Burnett
Mrs. W. E. Elwood
Carl Glock
Florence Hamilton
Irene Hawk
Thomas W. Hood
Martha Houseman
F. L. Kerr
Lucille Kline
Evelyn Kuhn
H. H. Linn
J. C. Metger
J. W. McIntyre
J. A. Miller
Alberta Patterson
Elizabeth Patterson
Crete Powers
G. G. Ramsey
H. F. Reed
Oscar Remy
C. C. Sadler
Lillian Smith
W. R. Summerville
Mary O. Watson
Mary O. Weinel
Alice Westwood
Nellie Wolfe

1922-1923

Margaret Bellman
T. A. Burnett
Ella Burke
Carl Glock
Florence Hamilton
Irene Hawk
Martha Houseman
F. L. Kerr
Lucille Kline
Evelyn Kuhn
H. H. Linn
Twila Lockard
Ray Mathias
J. W. McIntyre
Agnes McNamara
J. A. Miller
Sadie Owen
Ray Palmer
LaRue Patterson
Alice Pettay
O. J. Remy
C. C. Sadler
Josephine Seaton
J. R. Sisley
Kathryn Troup
Mary O. Watson
Mary O. Weinel
Nellie Wolfe

1923-1924

R. J. Anderson
Margaret Bellman
Ella Burke
Helen Duffey
Gustav Fernekes
Jetta Frech
Carl Glock
Florence Hamilton
Irene Hawk
Elmer Hickman
Rose Horner
Martha Houseman
Malcolm Kelly
F. L. Kerr
Lucille Kline
Evelyn Kuhn
H. H. Linn
Twila Lockard
Emma Martin
Ray Mathias
Ila McBurney
Helen McGraw
J. A. McIntyre
Agnes McNamara
J. A. Miller
Denton Moon
Sadie Owen
LaRue Patterson
Alice Pettay
C. C. Sadler
Josephine Seaton
J. R. Sisley
J. A. Smith
Marie Walker
Mary O. Watson
Mary O. Weinel
Nellie Wolfe
Earl Wright

1924-1925

R. J. Anderson
A. J. Brownmiller
Elizabeth Buchele
Stella Doherty
Helen Duffey
Gustav Fernekes
Jetta Frech
Jean Frost
Carl Glock
Irene Hawk
Rose Horner
Martha Houseman
Marguerite Howe
M. F. Kelly
J. L. Kerr
Merle Klinesmith
L. W. Korona
Ida Kratzer
H. H. Linn
Emma Martin
Ila McBurney
Pearl McClellan
Helen McGraw

Agnes McNamara
J. A. Miller
Denton Moon
Jane Myers
Sadie Owen
LaRue Patterson
O. J. Remy
Josephine Seaton
Helen Shaffer
J. R. Sisley
J. A. Smith
Marie Walker
Mary O. Watson
Mary O. Weinel
Nellie Wolfe

1925-1926
R. J. Anderson
Martha Brownlee
Elizabeth Buchele
Alice Campbell
Maude Cook
Stella Doherty
J. T. Downie
Helen Duffey
Gustav Fernekes
Jetta Frech
Jean Frost
Carl Glock
Irene Hawk
Rose Horner
Mrs. M. C. Henry
Geraldine Kelly
Merle Klinesmith
Louis Korona
W. H. Linn
Emma Martin
Pearl McClellan
Agnes McNamara
J. A. Miller
Denton Moon
Jane Myers
Sadie Owen
LaRue Patterson
Nellie Powell
O. J. Remy
G. E. Russell
Josephine Seaton
J. R. Sisley
J. A. Smith
Lucia Stitt
Marie Walker
Mary O. Watson
Mary O. Weinel
Nellie Wolfe

1926-1927
R. J. Anderson
Madge Boden
Martha Brownlee
Alice Campbell
Maude Cook
Stella Doherty
J. T. Downie
Helen Duffey
Gustav Fernekes
Jetta Frech
Carl Glock
Irene Hawk
Florence Hill
Rose Horner
Herschel Ice
Geraldine Kelly
Louis Korona
W. H. Linn
Ida Lotz
Emma Martin
Agnes McNamara
Anna Miller
J. A. Miller
Sadie Owen
LaRue Patterson
Nellie Powell
O. J. Remy
G. E. Russell
Josephine Seaton
J. R. Sisley
J. A. Smith
Lucia Stitt
Jane Taylor
Marie Walker
Mary O. Watson
Mary O. Weinel
Mabel Wilt
Nellie Wolfe

1927-1928
R. J. Anderson
Pearl Barnhart
Maud Baughman
Virginia Cook
Grace Cost
H. B. Crytzer
Stella Doherty
Florence Ewing
Jetta Frech
Carl Glock
Mary Gosetti
Irene Hawk
Florence Hill
Rose Horner
Herschel Ice
Louis Korona
Ida M. Kratzer
L. A. Marsh
Emma Martin
Paul Maxwell
Agnes McNamara
Anna Miller
J. A. Miller
Jessie Moore
Florence Norton
Sadie Owen
LaRue Patterson
Oscar Remy
Helen Riddle
Martha Russell
G. E. Russell
Josephine Seaton
Lottie Shaffer
J. R. Sisley
Pearl Skillman
Jane Taylor
Marie Walker
Mary O. Watson
Mary O. Weinel
Ruth Wilson
Mabel Wilt
Nellie Wolfe

1928-1929
Frances Allen
R. J. Anderson
Pearl Barnhart
Maud Baughman
Grace Cost
Virginia Cook
Erma Crummy
H. B. Crytzer
Stella Doherty
Florence Ewing
Jetta Frech
Carl Glock
Mary Gosetti
Irene Hawk
Florence Hill
Rose Horner
Herschel Ice
Louis Korona
Ida M. Kratzer
L. A. Marsh
Emma Martin
Paul Maxwell
Mary McFarland
Agnes McNamara
Anna Miller
J. A. Miller
Jessie Moore
Sadie Owen
LaRue Patterson
O. J. Remy
Helen Riddle
Martha Russell
G. E. Russell
Cyril Sarver
Josephine Seaton
Lottie Shaffer
Pearl Skillman
J. R. Sisley
J. A. Smith
Jane Taylor
Ann Thompson
Marie Walker
R. F. Warner
Mary O. Watson
Mary O. Weinel
Marian Williams
Ruth Wilson
Mabel Wilt

1929-1930
Frances Allen
R. J. Anderson
Louise Barnhart
Maud Baughman
T. A. Burnett
Grace Cost
Erma Crummy
Stella Doherty
Helen Donnelly
Florence Ewing
Jetta Frech
Carl Glock
Mary Gosetti
Arthur Gregory
Irene Hawk
Florence Hill
Rose Horner
Ida M. Kratzer
F. W. Lenox
L. A. Marsh
Emma Martin
Paul Maxwell
Agnes McNamara
Anna Miller
J. A. Miller
Jessie Moore
Sadie Owen
LaRue Patterson
Edna Perry
O. J. Remy
Martha Russell
G. E. Russell
Josephine Seaton
Lottie Shaffer
J. R. Sisley
Pearl Skillman
J. A. Smith
Jane Taylor
Ann Thompson

Marie Walker
R. F. Warner
Mary O. Watson
Mary O. Weinel
Ruth Wilson
Mabel Wilt

1930-1931
Frances Allen
R. J. Anderson
Louise Barnhart
Maud Baughman
T. A. Burnett
Grace Cost
Erma Crummy
Stella Doherty
Florence Ewing
Marie Fisher
Jetta Frech
Carl Glock
Mary Gosetti
Arthur Gregory
Irene Hawk
George Hollibaugh
Rose Horner
Ida M. Kratzer
F. W. Lenox
L. A. Marsh
Emma Martin
Paul Maxwell
Charles McDowell
Agnes McNamara
Anna Miller
J. A. Miller
Jessie Moore
Sadie Owen
LaRue Patterson
Edna Perry
O. J. Remy
Estelle Rowe
G. E. Russell
Martha Russell
Josephine Seaton
Lottie Shaffer
J. R. Sisley
J. A. Smith
Jane Taylor
Ann Thompson
Marie Walker
R. F. Warner
Mary O. Watson
Mary O. Weinel
Ruth Wilson
Mabel Wilt

1931-1932
R. J. Anderson
Maud Baughman
T. A. Burnett
Grace Cost
Erma Crummy
Stella Doherty
Dorothy Eiges
Florence Ewing
Marie Fisher
Jetta Frech
Stephen Gantz
Carl Glock
Mary Gosetti
Arthur Gregory
Harry Hadden
Irene Hawk
George Hollibaugh
Rose Horner
Helen Kelly
Clarence Kordes
Maxine Krape
Venita Kyler
F. W. Lenox
Carolyn Lyon
L. A. Marsh
Emma Martin
Katherine Maneval
Paul Maxwell
Charles McDowell
Agnes McNamara
J. A. Miller
Jessie Moore
Mary O'Leary
Sadie Owen
LaRue Patterson
O. J. Remy
G. E. Russell
Martha Russell
Josephine Seaton
Lottie Shaffer
J. R. Sisley
Ethel Sleighter
J. A. Smith
Jane Taylor
Ann Thompson
W. L. Vorlage
Marie Walker
R. F. Warner
Mary O. Watson
Mary O. Weinel
Ruth Wilson
Katherine Ziegler

1932-1933
R. J. Anderson
R. A. Artman
Sarah Barranco
J. L. Black
Mary Bigham
T. A. Burnett
Grace Cost
Erma Crummy
Stella Doherty
Dorothy Eiges
Florence Ewing
Ada Fiscus
Marie Fisher
Stephen Gantz
Carl Glock
Mary Gosetti
Arthur Gregory
Harry Hadden
Irene Hawk
George Hollibaugh
Rose Horner
Helen Kelly
Clarence Kordes
Maxine Krape
Venita Kyler
F. W. Lenox
Carolyn Lyon
Katherine Maneval
L. A. Marsh
Emma Martin
Janet Mathison
Paul Maxwell
Charles McDowell
Helen McGarr
Agnes McNamara
J. A. Miller
Jessie Moore
Mary O'Leary
Sadie Owen
LaRue Patterson
Edna Perry
O. J. Remy
G. E. Russell
Martha Russell
Josephine Seaton
Lottie Shaffer
J. R. Sisley
Ethel Sleighter
Jane Taylor
Ann Thompson
W. L. Vorlage
Marie Walker
C. H. Walter
R. F. Warner
Mary O. Watson
Katherine Ziegler

1933-1934
R. J. Anderson
Hazel Armstrong
R. A. Artman
Sarah Barranco
Mary Bigham
J. L. Black
K. L. Blamey
Wilma Branthoover
Frances Bryant
T. A. Burnett
Grace Cost
Helen Davis
Stella Doherty
Dorothy Eiges
Florence Ewing
Ada Fiscus
Marie Fisher
S. E. Gantz
C. C. Glock
Mary Gosetti
A. E. Gregory
H. C. Hadden
Irene Hawk
G. O. Hollibaugh
Rose Horner
Helen Kelly
Ruth Kennedy
C. M. Kordes
F. W. Lenox
Carolyn Lyon
Katherine Maneval
Emma Martin
Janet Mathison
P. L. Maxwell
Agnes McNamara
J. A. Miller
Jessie Moore
Mary O'Leary
Sadie Owen
LaRue Patterson
Edna Perry
O. J. Remy
Martha Russell
Josephine Seaton
Lottie Shaffer
J. R. Sisley
Ethel Sleighter
J. K. Stoner
Jane Taylor
Ann Thompson
W. L. Vorlage
Marie Walker
C. H. Walter
R. F. Warner
Mary O. Watson
Mary O. Weinel
Kathryn Ziegler

1934-1935
R. J. Anderson
Hazel Armstrong
R. A. Artman

Sarah Barranco
Mary Bigham
J. L. Black
K. L. Blamey
Lucretia Boucher
Wilma Branthoover
Frances Bryant
T. A. Burnett
Charles Davis
Helen Davis
Stella Doherty
Dorothy Eiges
Florence Ewing
Ada Fiscus
Stephen E. Gantz
Carl Glock
Mary E. Gosetti
A. E. Gregory
Harry Hadden
Irene Hawk
George O. Hollibaugh
Rose Horner
Hazel Hykes
Helen C. Kelly
Ruth Kennedy
Mary C. Klingensmith
C. M. Kordes
F. W. Lenox
Carolyn E. Lyon
Katherine Maneval
Emma E. Martin
Janet Mathison
P. L. Maxwell
Helen E. McGarr
Agnes McNamara
J. A. Miller
Jessie B. Moore
Mary O'Leary
Sadie Owen
LaRue Patterson
O. J. Remy
Martha Russell
Josephine Seaton
Lottie Shaffer
J. R. Sisley
Ethel Sleighter
J. K. Stoner
Jane Taylor
W. L. Vorlage
Marie Walker
C. H. Walter
R. F. Warner
Mary O. Watson
Kathryn Ziegler

1935-1936
R. J. Anderson
Hazel Armstrong
R. A. Artman
Sarah Barranco
Mary Bigham
J. L. Black
K. L. Blamey
Lucretia Boucher
Wilma Branthoover
Frances Bryant
T. A. Burnett
Helen Davis
Stella Doherty
Dorothy Eiges
Florence Ewing
Lucille Fink
Ada Fiscus
Stephen E. Gantz
Carl Glock
Mary E. Gosetti
A. E. Gregory
Harry Hadden
Irene Hawk
George O. Hollibaugh
Rose Horner
Hazel Hykes
Helen C. Kelly
Ruth Kennedy
Mary C. Klingensmith
C. M. Kordes
F. W. Lenox
Carolyn E. Lyon
Katherine Maneval
Emma E. Martin
Janet Mathison
P. L. Maxwell
Helen E. McGarr
Agnes McNamara
J. A. Miller
Jessie B. Moore
Mary O'Leary
Sadie Owen
LaRue Patterson
Martha Russell
Josephine Seaton
J. R. Sisley
J. K. Stoner
Ethel Sleighter
W. L. Vorlage
Jane Taylor
Marie Walker
C. H. Walter
R. F. Warner
Mary O. Watson
Mary O. Weinel

1936-1937
R. J. Anderson
Hazel Armstrong
R. A. Artman
Sarah Barranco
Maud Baughman
Mary Bigham
J. L. Black
J. O. Black
Lucretia Boucher
Wilma Branthoover
Frances Bryant
T. A. Burnett
Helen Davis
Charles Davis
Stella Doherty
Dorothy Eiges
Ethel Ellenberger
Florence Ewing
Lucille Fink
Ada Fiscus
Stephen E. Gantz
Carl Glock
Mary E. Gosetti
A. E. Gregory
Harry Hadden
Irene Hawk
Rose Horner
Ralph C. Johnston
Helen C. Kelly
Ruth Kennedy
Mary C. Klingensmith
C. M. Kordes
F. W. Lenox
Carolyn Lyon
Katherine Maneval
Emma Martin
Janet Mathison
P. L. Maxwell
Helen McGarr
J. A. Miller
Jessie B. Moore
Mary O'Leary
Sadie Owen
LaRue Patterson
Martha Russell
Josephine Seaton
J. R. Sisley
J. K. Stoner
Ethel Sleighter
W. L. Vorlage
Jane Taylor
Marie Walker
C. H. Walter
R. F. Warner
Mary O. Watson
Mario Zeolla

1937-1938
R. J. Anderson
Hazel Armstrong
R. A. Artman
Sarah Barranco
Maud Baughman
Mary Bigham
J. L. Black
J. O. Black
Lucretia Boucher
Wilma Branthoover
Frances Bryant
Thomas Burnett
Helen Davis
Stella Doherty
Dorothy Eiges
Ethel Ellenberger
Florence Ewing
Lucille Fink
Ada Fiscus
Stephen E. Gantz
Carl C. Glock
Mary Gosetti
Arthur E. Gregory
Harry C. Hadden
Irene Hawk
Rose Horner
R. C. Johnston
Helen Kelly
Ruth Kennedy
Mary C. Klingensmith
C. M. Kordes
F. W. Lenox
Carolyn Lyon
Katherine Maneval
Janet Mathison
P. L. Maxwell
Helen McGarr
J. A. Miller
Jessie Moore
Fred Morris
Sadie Owen
LaRue Patterson
Edith Powell
O. J. Remy
Martha Russell
Josephine Seaton
E. W. Siegfried
J. R. Sisley
Jane Taylor
Ann Thompson
W. L. Vorlage
Marie Walker
C. H. Walter
R. F. Warner

Mary O. Watson
Mario Zeolla

1938-1939
R. J. Anderson
Hazel Armstrong
R. A. Artman
Katherine Baldrige
Sarah Barranco
Maud Baughman
J. L. Black
J. O. Black
Robert Black
Lucretia Boucher
Wilma Branthoover
Frances Byrant
Thomas Burnett
Helen Davis
Stella Doherty
Dorothy Eiges
Florence Ewing
Lucille Fink
Ada Mae Fiscus
Stephen E. Gantz
Carl C. Glock
Mary Gosetti
Arthur E. Gregory
Edith Gregory
Harry C. Hadden
Irene Hawk
Rose Horner
R. C. Johnston
Helen Kelly
Ruth Kennedy
C. M. Kordes
F. W. Lenox
Oren Lewis
Carolyn Lyon
Janet Mathison
P. L. Maxwell
Helen McGarr
J. A. Miller
Jessie B. Moore
Fred Morris
Sadie Owen
LaRue Patterson
Mary B. Porter
O. J. Remy
Alice Rorabaugh
Martha Russell
Josephine Seaton
E. W. Siegfried
J. R. Sisley
Jane Taylor
F. V. Tomb
W. L. Vorlage
Ann Wainwright
Marie Walker
R. F. Warner
C. H. Walter
Mary O. Watson
Mario N. Zeolla

1939-1940
R. J. Anderson
Hazel Armstrong
R. A. Artman
R. L. Austin
Sarah Barranco
J. L. Black
J. O. Black
R. A. Black
Lucretia Boucher
Wilma Branthoover
Frances Bryant
Maud Baughman
T. A. Burnett
Stella Doherty
Dorothy Eiges
Florence Ewing
Ada Fiscus
Donald Fletcher
S. E. Gantz
C. C. Glock
Mary Gosetti
A. E. Gregory
Edith Gregory
H. C. Hadden
Irene Hawk
Rose Horner
R. C. Johnston
Helen Kelly
Ruth Kennedy
Alice Klinke
C. M. Kordes
F. W. Lenox
Oren Lewis
Genesa Long
Carolyn Lyon
Janet Mathison
P. L. Maxwell
Helen McGarr
J. A. Miller
Jessie Moore
F. C. Morris
Sadie Owen
LaRue Patterson
Daris Phillips
O. J. Remy
Alice Rorabaugh
Martha Russell
Josephine Seaton
E. W. Siegfried
J. R. Sisley
Jane Taylor
F. V. Tomb
W. L. Vorlage
Marie Walker
C. H. Walter
R. F. Warner
Mary O. Watson
M. N. Zeolla

1940-1941
R. J. Anderson
Hazel Armstrong
R. A. Artman
R. L. Austin
Sarah Barranco
Maud Baughman
J. L. Black
J. O. Black
R. A. Black
Lucretia Boucher
Wilma Branthoover
Frances Bryant
T. A. Burnett
Dorothy Eiges
Florence Ewing
Donald Fletcher
S. E. Gantz
C. C. Glock
Mary Gosetti
A. E. Gregory
Edith Gregory
H. C. Hadden
Irene Hawk
Rose Horner
R. C. Johnston
Helen Kelly
Ruth Kennedy
Alice Klinke
C. M. Kordes
F. W. Lenox
Oren Lewis
Genesa Long
Carolyn Lyon
Janet Mathison
P. L. Maxwell
Helen McGarr
J. A. Miller
Jessie Moore
F. C. Morris
Sadie Owen
LaRue Patterson
Daris Phillips
O. J. Remy
Alice Rorabaugh
Martha Russell
Josephine Seaton
E. W. Siegfried
J. R. Sisley
Jane Taylor
F. V. Tomb
W. L. Vorlage
Marie Walker
C. H. Walter
R. F. Warner
M. O. Watson
D. D. Wolfe
M. N. Zeolla

1941-1942
Hazel Armstrong
R. A. Artman
R. L. Austin
Sarah Barranco
Maud Baughman
J. L. Black
J. O. Black
Lucretia Boucher
Flora Brady
Wilma Branthoover
Frances Bryant
T. A. Burnett
Dorothy Eiges
Florence Ewing
Donald Fletcher
Matthew Frazier
S. E. Gantz
C. C. Glock
Mary Gosetti
Ruth Griesemer
H. C. Hadden
Irene Hawk
Rose Horner
R. C. Johnston
H. P. Julius
Helen Kelly
Ruth Kennedy
Alice Klinke
C. M. Kordes
F. W. Lenox
Oren Lewis
Genesa Long
Carolyn Lyon
Janet Mathison
P. L. Maxwell
Helen McGarr
J. A. Miller
Jessie Moore
F. C. Morris
Sadie Owen
LaRue Patterson
Daris Phillips
O. J. Remy
Alice Rorabaugh
Martha Russell
Josephine Seaton

E. W. Siegfried
J. R. Sisley
Jane Taylor
F. V. Tomb
W. L. Vorlage
Marie Walker
C. H. Walter
R. F. Warner
Mary O. Watson
D. D. Wolfe
Mario Zeolla

1942-1943

Mary B. Alter
Hazel Armstrong
R. A. Artman
John Batiste
Maud Baughman
J. L. Black
Lucretia Boucher
Flora Brady
Wilma Branthoover
T. A. Burnett
Catherine Casillo
Martha Crouse
Dorothy Eiges
Florence Ewing
Donald Fletcher
M. P. Frazier
S. E. Gantz
Carl C. Glock
Mary Gosetti
Ruth Griesemer
H. C. Hadden
Minnie Hageman
Irene Hawk
Sally Higgs
Rose Horner
William Jefferson
H. P. Julius
John L. Keiser
Helen Kelly
Ruth Kennedy
Charlotte Kidney
Alice Klinke
F. W. Lenox
Genesa Long
Carolyn Lyon
Janet Mathison
J. A. Miller
Walter Mooney
Jessie B. Moore
F. C. Morris
Frank Oliver
Sadie Owen
LaRue Patterson
Daris Phillips
Rosemary Rankin
O. J. Remy
Alice Rorabaugh
Martha Russell
Josephine Seaton
E. W. Siegfried
J. R. Sisley
Margaret Stuchell
Jane Taylor
Fred Tomb
W. L. Vorlage
Marie Walker
C. H. Walter
R. F. Warner
Mary O. Watson
Charles Wepsic
M. N. Zeolla

1943-1944

Mary B. Alter
Hazel Armstrong
R. A. Artman
John Batiste
Maud M. Baughman
J. L. Black
Lucretia Boucher
Flora Brady
Wilma Branthoover
Thomas A. Burnett
Catherine Casillo
Martha B. Crouse
Dorothy Eiges
Florence Ewing
Donald Fletcher
Matthew Frazier
Carl C. Glock
Mary Gosetti
Ruth Griesemer
Irene Hawk
Sally Higgs
Rose Horner
William Jefferson
H. P. Julius
John L. Keiser
Ruth Kennedy
Charlotte Kidney
Alice Klinke
F. W. Lenox
Louise Lenox
Genesa Long
Janet Mathison
Lurenna McDowell
J. A. Miller
Walter Mooney
Jessie B. Moore
Sadie Owen
Rosemarie Pascaretta
LaRue Patterson
Rosemary Rankin
O. J. Remy
Alice Rorabaugh
Martha Russell
Josephine Seaton
Helen Shea
E. W. Siegfried
J. R. Sisley
Olivia Stickley
Margaret Stuchell
Jane Taylor
Helen Terwilliger
W. L. Vorlage
Marie Walker
C. H. Walter
R. F. Warner
Charles Wepsic
M. N. Zeolla

1944-1945

Hazel Armstrong
John Batiste
Maud Baughman
J. L. Black
Kenneth Bogardus
Lucretia Boucher
Flora Brady
Wilma Branthoover
Thomas Burnett
Catherine Casillo
Martha Crouse
Dorothy Eiges
Florence Ewing
Donald Fletcher
M. P. Frazier
Carl Glock
Mary Gosetti
Ruth Griesemer
Dorothy Harter
Irene Hawk
Charles A. Heymers
Sally Higgs
Rose Horner
William Jefferson
H. P. Julius
John Keiser
Ruth Kennedy
Alice Klinke
F. W. Lenox
Louise Lenox
Genesa Long
Janet Mathison
John Matisko
Walter Mooney
Jessie Moore
Sadie Owen
Rosemarie Pascaretta
LaRue Patterson
Joe Pierre
Mary Phillips
Rosemary Rankin
O. J. Remy
Alice Rorabaugh
Martha Russell
Josephine Seaton
E. W. Siegfried
Margaret M. Stuchell
Jane Taylor
Helen Terwilliger
W. L. Vorlage
Marie Walker
C. H. Walter
R. F. Warner
Charles C. Wepsic
Frances Whitacre
Helen Winger

1945-1946

Hazel Armstrong
John Batiste
Maud Baughman
J. L. Black
Lucretia Boucher
Wilma Branthoover
Thomas A. Burnett
Catherine Casillo
Louise Cline
Martha Crouse
Dorothy Crumley
Dorothy Eiges
Florence Ewing
Donald Fletcher
M. P. Frazier
Joseph Gibson
Carl Glock
Mary Gosetti
Ruth Griesemer
Dorothy Harter
Irene Hawk
Charles A. Heymers
Rose Horner
William Jefferson
H. P. Julius
John Keiser
Ruth Kennedy
Charlotte Kidney
Alice Klinke
Genesa Long
Janet Mathison
John Matisko
P. L. Maxwell
J. A. Miller
Walter Mooney
Jessie Moore

Frank Oliver
Sadie Owen
William R. Owens
Rosemarie Pascaretta
LaRue Patterson
Daris Phillips
Mary Phillips
O. J. Remy
Rosemary Rieke
Alice Rorabaugh
Martha Russell
Josephine Seaton
E. W. Siegfried
Kenneth Slosky
Margaret Stuchell
Jane Taylor
Helen Terwilliger
Fred Upton
W. L. Vorlage
Marie Walker
C. H. Walter
R. F. Warner
Emogene Whitacre
Helen S. Winger

1946-1947
Hazel Armstrong
John Armstrong
John Batiste
Maud Baughman
J. L. Black
Lucretia Boucher
Wilma Branthoover
Thomas Burnett
Catherine Casillo
Martha Crouse
Dorothy Crumley
Dorothy Eiges
Florence Ewing
M. P. Frazier
Donald Fletcher
Joseph Gibson
Carl Glock
Mary Gosetti
Ruth Griesemer
Harry Hadden
Dorothy Harter
Irene Hawk
Fred Herlinger
Charles A. Heymers
Rose Horner
William Jefferson
H. P. Julius
John Keiser
Ruth Kennedy
Alice Klinke
Clarence Kordes
Genesa Long
Janet Mathison
John Matisko
J. A. Miller
Walter Mooney
Jessie Moore
Miriam Moore
Frank Oliver
Genevieve Olmer
Sadie Owen
William Owens
Rosemarie Pascaretta
LaRue Patterson
Daris Phillips
Mary Phillips
O. J. Remy
Alice Rorabaugh
Martha Russell
Edgar Salkeld
Josephine Seaton
Kenneth Slosky
Margaret Stuchell
Jane Taylor
Helen Terwilliger
Fred Upton
W. L. Vorlage
Marie Walker
C. H. Walter
R. F. Warner
Emogene Whitacre

1947-1948
Hazel Armstrong
John Armstrong
John Batiste
Maud Baughman
J. L. Black
Lucretia Boucher
Wilma Branthoover
Thomas Burnett
Catherine Casillo
Martha Crouse
Dorothy Crumley
Dorothy Eiges
Florence Ewing
Donald Fletcher
M. P. Frazier
Joseph Gibson
Carl Glock
Mary Gosetti
Ruth Griesemer
Dorothy Harter
Fred Herlinger
Charles A. Heymers
Catherine Hood
Rose Horner
William Jefferson
John Keiser
Ruth Kennedy
Alice Klinke
Clarence Kordes
Hilda Laub
Janet Mathison
John Matisko
J. A. Miller
Walter Mooney
Jessie Moore
Miriam Moore
H. J. Nalbach
Frank Oliver
Genevieve Olmer
Sadie Owen
Rosemarie Pascaretta
LaRue Patterson
Kenneth Pfeiffer
Daris Phillips
Mary Phillips
O. J. Remy
Joseph Ringhoffer
Alice Rorabaugh
Martha Russell
Minnie Stow
Margaret Stuchell
Jane Taylor
Helen Terwilliger
Fred Upton
George Veitch
W. L. Vorlage
Marie Walker
C. H. Walter
R. F. Warner
Emogene Whitacre

1948-1949
John H. Armstrong
John Batiste
Maud M. Baughman
J. L. Black
Lucretia Boucher
T. A. Burnett
Catherine Casillo
Dorothy Crumley
Saul Danovitz
Dorothy Eiges
Edward J. Ewing
Florence Ewing
Ruth Fields
Donald Fletcher
M. P. Frazier
Carl Glock
Mary Gosetti
Theodore Greiner
Ruth Griesemer
Dorothy Harter
Fred Herlinger
Catherine Hood
W. L. Jefferson
J. L. Keiser
Alice C. Klinke
C. M. Kordes
Hilda Laub
Janet Mathison
John Matisko
George Menk
J. A. Miller
Jessie B. Moore
H. J. Nalbach
Frank Oliver
Genevieve Olmer
Sadie Owen
Rosemarie Pascaretta
LaRue Patterson
Kenneth Pfeiffer
Daris Phillips
Mary V. Phillips
Margaret Potter
O. J. Remy
Joseph Ringhoffer
Alice Rorabaugh
Martha Russell
Kenneth Slosky
Jane Taylor
Helen Terwilliger
Fred Upton
W. L. Vorlage
Miriam Wackenhut
Marie Walker
C. H. Walter
R. F. Warner

1949-1950
J. Dale Apel
John H. Armstrong
John Batiste
Maud Baughman
J. L. Black
Lucretia Boucher
T. A. Burnett
Catherine Casillo
Saul Danovitz
Dorothy Eiges
Edward J. Ewing
Florence Ewing
Ruth Fields
Donald Fletcher
M. P. Frazier
Carl Glock
Mary Gosetti
Theodore Greiner
Ruth Griesemer
Dorothy Harter

Catherine Hood
W. L. Jefferson
Catherine Johnson
J. L. Keiser
Alice C. Klinke
C. M. Kordes
Hilda Laub
Janet Mathison
John Matisko
George Menk
J. A. Miller
Jessie B. Moore
H. J. Nalbach
Frank Oliver
Genevieve Olmer
Sadie Owen
Rosemarie Pascaretta
LaRue Patterson
Kenneth Pfeiffer
Daris Phillips
Mary V. Phillips
Margaret Potter
O. J. Remy
Joseph Ringhoffer
Alice Rorabaugh
Martha Russell
Kenneth Slosky
Jane Taylor
Helen Terwilliger
Fred Upton
W. L. Vorlage
Miriam Wackenhut
Marie Walker
C. H. Walter
Betty Jo Wareham
R. F. Warner

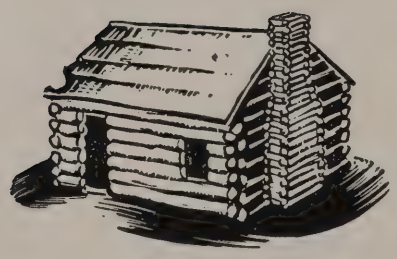

National Honor Society

In January, 1925, the Board of Activities announced the granting of a chapter of the National Honor Society to the New Kensington High School. This national organization had been formed in 1922 for the purpose of rewarding students with high scholastic achievements.

Student candidates must rank in the upper fourth of their class scholastically and be outstanding in service, leadership and character. Fifteen per cent of the senior class are eligible. Since its organization, 1,013 students have been taken into the chapter and membership is considered the highest honor in the high school.

Prior to the consolidation of the school districts of New Kensington and Parnassus, Parnassus High School had been granted a chapter in the National Honor Society.

The following persons have been elected into the society:

MEMBERS OF THE NATIONAL HONOR SOCIETY OF KEN HI

CLASS OF 1925
Huber Ambrose
Lela Bartlett
Amelia Cooper
Alta Crail
Miriam Margolis
Elda Smith
John Wilks
Esther Zilmer

CLASS OF 1926
Millie Bonidy
Eleanor Dunbar
Sydney Eiges
Henry Heyer
Maryou Kuleya
Elmer Meyers
Elmer Pfeiffer
William Powell
Margaret Resh
Elmer Scholze
Taufek Shamey
Isidore Vishkoff
Mary Wiles
Eleanor Yingst

CLASS OF 1927
Beulah Baxter
Stuart Classen
Belle Crumely
Dorothy Eiges
Fay Haynes
Karl Kottas
Paul Lyle
Esther Morse
Pansy McKrell
Ernest Piquard
Elizabeth Surowski
Margaret Yeakley

CLASS OF 1928
Elfrieda Andree
Gretchen Benney
Anna Canady
Leona Cisco
Margaret Clark
Charles Davis
James Fatur
Marcella Fisher
Neal Kline
Walter Maberry
Robert Murray
Helen Peay
Walter Primozic
James Renshaw
Clement Scholze
Jean Shoup
Ruth Stott
John Stuckly
Esther Vonderheid

CLASS OF 1929
Anna Rose Allen
Chester Banachowski
Clara Beighley
Raymond Burgart
Elizabeth Cassel
Harold Greishaber
William Kline, Jr.
Mary C. Klingensmith
Ann Metro
Margaret Meyer
William Moses
Charles Niland
Sara Reese
Florence Schocher
Mike Senkosky
Grace Sproull
Ann Stuckly
Ruth Vonderheid
Katherine Yingst

CLASS OF 1930
Marguerite Allen
Eva Alsopp
Stanley Bayster
Waneta Brown
Josephine Camenski
Harold Cohen
William Crumley
Josephine Giorgio
Chester Hereda
Wilson Hileman
Grace Miller
Paul Shrum
Helen Spakowski
Andrew Stefun
Joseph Trojanouski
Ralph Williams
Anna Woolslayer

CLASS OF 1931
Margaret Black
Martha Bridges
Martha Briney
Claude Burford
William Bulger
Thelma Cassel
Joseph Collins
Leland Coulter
Winfield Davis
Anna Dunbar
Mary Alice Faulk
Mary Alice Hileman
Margaret Holloway
Veronica Mazur
Antoinette Morrell
Helen McAllister
Jennie Pettita
Mary Russell
Douglas Sharp
Wesley Smith
Olga Stuckley
Dorothy Woodward
Nelson Zucchi

CLASS OF 1932
Elizabeth Bradley
Bernice Ciukowski
Harriet Cox
Dorothy Craig
Richard Davis
Helen Delbeauve
Willis Fitzgerald
William Gilbert
Ray Hiteshue
Margaret Jenkins
Samuel J. Johnson
Florence Kiley
Margaret Klingensmith
Sarah Catherine Klingensmith
Jay Lohr
Lillian Mastrotto
Anne McGregor
Margaret Nighthart
Sam Paletta
Loree G. Park
Edmund Peay
Mildred Renshaw
Harvey Russell
Milton Ryan
Florence Solomon
Howard Sproull
Helen Timko
Paul Veitch
Irene Wardzinski
Bernice Work
Robert Yingst

CLASS OF 1933
Dorothy Armstrong
Anna Belli
Tony Boiano
Robert Bowden
Robert Chegwidden
Mac Cohen
Ruth Crumley
Anna Mae Dambroski
Glenn Davis
Robert Davis
Bud Dickey
Ida Mae Dyer
Phyllis Ferguson

Paul Fisher
Barbara Flick
James George
Joffre George
Jean Greenwald
Philip Hartman
Mary Heyer
Betty Hindman
Robert Kunkle
Ruby Marshall
Gretchen Morgan
Charles McAllister
Robert McCalmon
Lois McCracken
Robert Parke
Stella Patlon
Margaret Peebles
Mary Pessalano
Rose Pessalano
Chester Pietryka
Lulu Reisch
Irene Schiffman
Steve Seaman
Alvin Shukis
Charlotte Smeltzer
James Smith
Howard Sutter
Sophie Woznicki

CLASS OF 1934

Clarence Aikens
Jean Allen
Martha Jane Beatty
Helen Bennett
Walter Daugerdas
Rose Donaldson
Agnes Easley
Sira Edelson
Irene Ferguson
Stewart Fletcher
Kenneth Garner
Thomas Gilbert
Maurice Heinritz
Charles Hodel
David Honick
Anna Johns
Mabel Kepple
Rudolph Klemencic
Gene Korowicki
John Krojci
Daisy Mastrotto
Richard Menk
Thomas McCabe
Ursula Parleton
Kitty Peay
Harry Poole
June Repp
Natalie Seybolt
Beatrice Shukis
Elmer Sparks
Pauline Stuckley
Charles Weber
John Will
Margaret Zalesky

CLASS OF 1935

Jean Allison
Chester Ambrose
Charles Baker
Michael Barkasi
Edward Bellas
Melvin Bloser
Aileen Buffone
Betty Burkett
Jean Burley
Betty Bushman
Eugenia Chesney
Florence Craven
Marian Dale
Adolph Daugerdas
Janet Eckles
Betty Jane Euwer
Ruth Fair
Joseph Faloon
Carl Filax
Pauline Fink
Jack Frye
Robert Grant
Ruth Holmes
Alice Horsfield
William Johnston
Bettie Krepley
Roger Lilly
Robert Merryman
Helen Morgan
Doris Myers
Lucy Pallone
Verne Parsons
Selma Reiter
Anthony Schleper
Geraldine Starr
Lucy Surowski
William Thomas
Steve Vasilopus
Earl Vestrand
Barbara Wareham
Albert Wolk

CLASS OF 1936

Yvonne Aiman
James Akers
Howard Alter
Dick Ames
Leslie Armstrong
Rose Asadurian
Edna Ashby
Ben Beacom
Victor Berejka
Margaret Buhl
James Cassell
Edith Charlton
Helen Dalsas
James Deegan
Joy Edelson
Kenneth Evans
Wayne Everhart
William Freeman
Helen Garlow
Edmund Geiger
John Gudinas
Bessie Joseph
Paul Heinritz
Fred Keller
Ethel Kislig
Thomas Klingensmith
Helen Kondzik
John Listwak
Charles Lodowski
Yvonne Luther
Florence Marotti
Robert Martz
Verna Mitchell
Helen McGranahan
Myrtle E. McGranahan
Frank Pessolano
Mary Ponzetta
Maxine Prager
Audrey Roof
Henry Ryba
Sammy Sampson
Frank Schweiss
Abraham Shamey
Walter Shearer
Charles Shetler
Regina Shipman
Donald Sprowls
Lois Steiner
Sophia Symansky
William Vigrass
Howard Yingst

CLASS OF 1937

Edward Abdo
William Alex
Kenneth Artman
Fred Bayster
Charles Bello
Bettie Black
Mary Louise Chesney
Johanna Chesnick
Adelene Cicerchi
Eugene Datres
Helen Dudek
Ruby Edwards
William Faloon
Morton Fineman
Karl Finger
Robert Fitzgerald
James Flynn
Walter Genutis
Alfred Grau
Edwin Hart
Erwin Jacobs
Donald Jacobus
Katherine Jeannette
Kathryn Johnson
Mary Louise Keenan
Quentin Lawson
Mathew Mantz
John Matovcik
Louis Mike
Edgar Morgan
Rose Ann McGregor
Robert McVey
Gabriel Ofiesh
Teresa Paletta
Dorothy Park
Vernon Parkhill
Mary Ritter
Billy Robertson
Margaret Rusnock
Rebecca Russell
Esther Schlekat
June Smeltzer
Richard Sproull
Genevieve Woznicki
Jean Yeakley

CLASS OF 1938

Dorothy Abdo
Robert Allen
Stada Banachowski
Chester Baranowski
Jane Beacom
Alfred Belli
William Benzer
John Bitterice
Ann Burchick
Donald Butler
Jean Cherry
Andrew Codelka
Edison Conner
Domenica Cuffia
Jean Everhart
Mary Feledik
John Finney
Trueman Fletcher
Richard Freeman
Genevieve Gowaty
Eva Hasson

Irwin Honick
Mary Hryczyszyn
Anna Mae Klaes
Ruth Kleisner
Ralph Lacey
Ann Litvinovicy
Dorothy Lyle
Regina Mazur
Ruth Menk
Loa Jane Myer
Eugene Morton
Helen Murray
Edna Naamy
Carl Pessolano
Lois Roof
Martha Semran
Ruth Szymanski
Ruth Thomas
Janet Williams
Frances Zine

CLASS OF 1939

Alexander Alex
Pegge Anderson
Dorothy Bates
Sarabyrle Beard
Evelyn June Bloom
Louise Bowman
Nora Grace Brisbin
Harry Burford
Mary Louise Cassel
Margaret Chesney
Raymond Christy
Lois Clowes
Samuel Connor
Margaret Cooke
Millie De Luca
Emily Drag
Robert Faulk
Martha Fitzgerald
Wilbert Garlow
Quay Geer
William Hall
Marie Heasley
Eugene Hepler
Margaret Johnson
Paul Jones
Louise Kottas
Irene Kratz
Bernyce Leese
Thelma Marshall
Theresa Martucci
Harvey Matthews
Wanda Mazur
Rosanna Melucci
Jack Morgan
Louella Jane McConnaughy
Grace Woden
Malcolm Parker
Walter Pawlak
Anne Paydo
Betty Pethick
Robert Redetzka
Donald Reinhard
Ida Reisch
Arlene Rider
Marie Sabetta
Mildred Shrum
John Stevens
Richard Sutter
La Vera Swanson
Victoria Swiner
Margaret Szuch
William Toomey
Margaret Truax
Joseph Turiak
James Walker
Harold Weaver
Harry Wiant
Ruth Yengling
Betty Young

CLASS OF 1940

Virginia Bennett
William Berger
Joseph Boland
Lois Ann Brown
Americus Bruno
Ruth Cable
William Chesney
Annabelle Chitester
Leonard Edelson
Dorothy Edwards
Ray Farneth
Roy Farneth
John Freche
Jean Glass
Homer Greenwald
James Gump
Mae Hadad
Josephine Hanna
Alice Hartge
Dorothy Hartman
Robert Hayes
Mary Isabelle Henry
Ted Hopkins
Miriam Jacobs
Doris Klingensmith
Erma Koepp
George Koglman
Rita Koperek
Harold List
Veronica Marotti
Lois Jane Marr
Edward Mazur
Erma Lois Meenan
Dorothy Milko
Miriam Miller
Betty Morse
Alfreda McKinnon
Claire Nevins
William Patz
Steve Pavlina
Raymond Rackoff
Geraldine Remy
Tom Rodgers
Dorothy Rudolph
Edith Irene Smith
Sara Louise Snyder
William Synder
Louise Solbes
Henrietta Stamm
Mary Stefun
Ann Stevens
Betsy Strouse
Florence Telford
Betty Thomas
James L. Tonks
Robert Van Dervort
Charles Walters
Dorothy Weaver
Martha Jane Wolff
Ida Yee

CLASS OF 1941

Ralph Abraham
Earl Akins
Ruth Bleier
Ruth Bowser
Grant Cavender
Barbara Chapman
Elizabeth Clark
Mary Alice Connor
Alvera Daughenbaugh
Jack De Vine
Betty Dunn
Irene Dybas
Charles Elliott
Walter Farneth
Florence Frampton
Arthur Genutis
James Hammond
John Hankey
Eleanor Haught
Donald Henry
Hilbert C. Hicks, Jr.
Yolanda Honick
Jean Horton
Kathryn Howard
Ruth Jackson
Anna Johnston
Irene Kalwarski
James Kirkwood
Veronica Kraft
Reah Lebowitz
Jacqueline Marks
Robert Marr
Marie Melucci
Irene Miller
Theodore Mishtal
Victor Morrone
Betty Nolf
Mary Louis Ochsenhirt
Teddy Omecinski
Jeanne Powell
Frances Puhalla
William Rees
Arthur Reisch
Ray Renock
Margaret Runco
Harry Rywak
David Seesholtz
Stephen Sharich
Mary Margaret Skilling
Nancy Grace Slinker
Mary Ellen Smith
Georgia Spicer
Nora Thompson
William Valentine
Helen Westerman
Robert Wylie

CLASS OF 1942

Amelia Alvarez
Jean Artman
Mallard Ascherl
Miryam Beatty
George Berger
Kathryn Black
Joseph Capizzi
William Cherom
Robert Cooper
Gale Copeland
Josephine De Palma
Carol Everhart
Angeline Geranzunis
Aileen Gerlach
Marlin Hartzel
Paul Haser
Millicent Hay
Anita Hoppel
Olivia Janibagian
Verna Kietzer
Robert Klems
Eleanor Kline
Phyllis Krieger
Isabelle Latona
Melvin Levendorf
Rosemary Lucas

Harriet Lukomski
Betty Jane Minick
Thomas McCunn
Milton McLaughlin
Teddy Omecinski
Arthur Opinsky
George Osan
Edith Perry
Betty Jean Redfern
Howard Robinson
Virginia Sutter
Mary Jane Taylor
Gordon Templin
Eileen Timko
William Tipton
David Truax
Jane Wardzinski
Geraldine Wilson
Constance Yeager

CLASS OF 1943

Patricia Adams
Ethel Almasy
James Anderson
Rolland Beatty
Walter Breck
Anna Marie Buffone
Helen Cartwright
Lauretta Clawson
Philip Corbin
William Dewalt
Fred Eazer
Virginia Guz
Thomas Hughes
Lois Iverson
Doris Jack
Virginia Kempinski
Mary Jane Kurtz
Anne Lawson
Anne Lilly
Edward Mattie
Lee Miller
Jeannette McElroy
Sophia Olivo
Mary Perriello
Robert Reisch
Norma Runco
Jean Shaw
James Spillers
Raymond Wareham
Mary Jane Whitesell
Betty Winter
Evelyn Wolk
Arthur Wrable
Barbara Yoder
Wanda Zine

CLASS OF 1944

Marko Arezina
Stephen Bazzano
Lorraine Bengston
Thamar Benson
Harry Berger
Josephine Bonidy
Jane Campbell
Dick Clark
Jack Crum
James Erickson
Bernice Fadrowski
Hazel Fulford
Hazel Hay
Elsie Hrosko
Mary Jane Johnson
Ardis Kaufman
Douglas List
Ruth Lucas
Calvert Manley
Mathilda Milauskas
Herbert Miller
June Molohon
Robert Myers
Roger McLaughlin
Dolores Pankoska
John Pessolano
Antionette Petrone
Ruth Reisch
Martha Ross
Sara Ross
Zoe Ross
Alvey Rushton
Phil Silverman
Ann Smith
Roger Smith
Harry Sproull
Shirley Stokes
Mario Tempest
Marie Tosterud
Sue Van Winkle
Jean Weaver
Martha Weaver
Jane Wilber
Robert Yee

CLASS OF 1945

Joseph Barto
Ellen Bello
Jean Bissell
Marilyn Burnett
Gerry Ghika
Phyllis Croissant
David Evans
Howard Farneth
Patricia Garner
Mary Ann Gavigan
Jean Gillis
Tom Goodlet
Virginia Guiney
Norma Hardy
Don Howells
Anna Mae Jack
Gene Jiusti
Rosemarie Johnson
Vernon Keller
Marjorie Kerr
Miriam Kornitzer
Veronica Kuchta
Ray Leah
Rose Liotta
James Loach
Marjorie Lucas
Dick Orr
Marian Raab
Elizabeth Randolph
Elvina Rockietta
George Saliba
Clara Mae Schafer
Robert Shalkowski
George Stefun
Ethel Stephens
Thomas Stevens
Tom Stewart
Ann Stitt
Rozella Swanson
Jean Thomas
Agnes Timmins
Ivona Trofka
Florence Turner
Gretchen Van Winkle
Margaret Votquenne
Florence Walters
Vivian Walters
Audrey Westerman
Betty Lou Whitesell
Dolores Wright
Betty Young
Leonard Zulawinski

CLASS OF 1946

Jean Baker
Rita Barniker
Marilyn Best
Rita Betler
Michael Bodnar
Austin Bonidy
Christine Boyd
Barbara Cassel
Betty Jean Connor
Irene Cupido
Bernice Eldot
George Factor, Jr.
Robert Fontaine
Louise Foster
Laurence E. Garner
Gerald Grant
Samuel Haddad
Ruth Heske
Betty Jadot
Ralph Johnston
Isabel Joseph
Ray Lessig
Jack Luffy
Viola Lucas
Julia Maglicco
Charles Mason
George Michael
Mary Ann Milberger
Carole Miller
Janet Moore
Betty Jane Myers
Jean McIntire
Edna Nemy
Delores Jane Nichols
Sylvia Ockner
Patricia Patterson
Doris Paul
Robert Robson
John Short
Martha Elizabeth Sisley
Helen Stanek
Mary Ann Turner
Peggy Turner
James Valentine
Joseph Veltri

CLASS OF 1947

Gilbert Ashor
Patricia Beighley
Esther Belli
Walter Bretthauer
Dorothy Jean Compton
Ann Crouse
Marilyn Davis
Norma Dewalt
Frank Detchmendy
Suzanne Erickson
Leona Fadrowski
Helen Faith
Dorothy Greco
Janet Guinn
Daniel Haddad
Evelyn Henery
Joseph Hessom
Ben Johnston
Lucille Jordan
Shirley Kanaan
Robert Ladowski
Helen Landowski
Janet Lindsey
De Lois Lovant
James Manley

Gladys Marshall
Lola Maxwell
Alta Middlehurst
Barbara Miller
Irwin McLaughlin
Alfred Nemy
Lillian Osesky
Philomena Palumbo
Diego Rodriguez
Jackie Romig
James Shields
Ronald Simon
Diane Smith
George Smith
Martha Smith
Florence Spak
Jeanne Stalder
Albert Tomer
Thelma Tucker
Rita Walters
Shirley Wilson
Joan Wyant

CLASS OF 1948

Nora Armani
Beverly Artman
Jeannette Bengston
Charles Best
Pearl Bickerstaff
Rebecca Brooks
Joseph Bullers
Carolyn Campbell
Dahn Cappel
Sally Claster
Isabella Cooper
Elizabeth Crummie
Lois Deitch
Joy De Simone
Audrey Douglas
Jane Evans
Edgar Fitzgerald
Nita Foulkrod
Dolores Fusca
Barbara Hammond
Constance Heasley
James Heller
Marilyn Howells
Nellie Mae Johnson
Carol Kaufman
Virginia Kedonis
Daniel Kedzierski
Joseph Kedzierski
Paul Krowsoski
Frank Marotti
Dick Marshall
Doris Michel
Peggy Mildren
Joseph Myslinski
Dave Ormisher
Jean Parker
Dolores Petrie
Beverly Pfeiffer
Erma Jane Raab
Stanley Rapp
Dick Rupert
Helen Rutka
Joy Shalkoski
Yvonne Shaner
Joan Sheffer
Thomas Sprowls
Elmer Stevens
Nora Ann Thomas
George Toohey
Pat Treasure
Gretchen Tress
Jean Turner
Jean Vairo
Barbara Venter
Wilma Vonderkall
Robert Wassall
William Wess

CLASS OF 1949

Anna Lou Alex
Lora Lee Andree
Bob Armstrong
Ella Mae Armstrong
Louise Ashor
Ray Chorba
Paul Cochran
Stanley Courson
Dolores Duffey
James Dunbar
Nancy Dunn
Harriet Fadrowski
Cecil Fitzgerald
Helen Flemm
William Ford
George France
August Freda
Kathryn Goll
Helen Greer
Mary Haddad
Robert Hartman
Harry Ireland
John Iverson
Linda Johnston
Nick Kayafas
Eunice Kiser
Virginia Lavick
Lorraine Marco
Charles Miller
Emerson Milligram
Marion Miskinis
Mary Lou Murtha
Richard Mydock
Donald McNutt
Dolores Orlowski
Gloria Pavan
Ann Richards
Bill Rogerson
William Schafer
Jane Schall
John Sisley
Dolores Stasak
Westley Stull
Phyllis Surma
Patty Voyten
Janice Wolfe
Blanche Yenkala

CLASS OF 1950

Jane Anderson
Michael D. Baker, Jr.
Bernice Bateman
Phyllis Beatty
Linette Benedict
Rose Ann Bernardo
Robert B. Bloom
Marilyn Campbell
Patricia Campbell
Betty Jane Corey
Mary Lou Corey
Robert P. Crum
Frances Davidson
Alyce Fennell
Ann Galzerano
Dorothy Gerlach
Doris Graham
Robert Hall
Wayne Harshberger
Jenice Heflin
Emerson Heilman
George R. Hill
Dale Johnson
Helen Keczmer
Janet Link
Margaret McCabe
Ben McMillen
Reginald Netowskie
Suzanne Noble
Ann Petrulak
June Randolph
Robert Rapp
Charles Schaffer
Bernice Schaffner
Constance Shemer
Nancy Ellen Shepard
Anna Marie Stasak
Virginia Louise Stepek
Raymond R. Trojanowski
Thomas Widmer
Richard Wilson

Members of National Honor Society of Parnassus High School

Lillian Caldwell
Floyd Foster
Sam Fillo
Margaret Watt
Elfreida Dickey
Rebecca Eger
Dorothy Fritz
Dorothy Main
Henry Schleper
Alberta Crissman
Gladys Beal
Paul Waters
Nathel Buffington
Daniel Wolfe
Kathryn Hiteshue
Jacqueline Randall
Emilie Sample
Sara Vanderwulp
Robert Menk
Leona Huet
Louise Cook
Barbara Hastings
Mary Wylie
Edith Powell
Clyde Harmon
Libby Leibovitz
Paul Moore

CLASS OF 1901
Katheryn Euwer
Irene Hawk
Hilbert Hicks
Lois McElwain
Rex Smith
William Vaughn

CLASS OF 1902
Nina Crowley
Wilber Hawk
Jessie Hawley
Martha Quinn

CLASS OF 1903
Hazel Schenck

CLASS OF 1904
William Hamor
Ethel Horton
Frances McSherry
Morris Morrison
William Mould
Nell Shaner

CLASS OF 1905
Lillian Burford
Mary Shaffer
Mont St. Peter
Clara Yetka

CLASS OF 1906
Musa Anchors
Iva Ellis
Margaret Kellar
Ethel Moorhead
Mildred Morrison
Lillian Powell
Plauda Schenck

CLASS OF 1907
Margaret Adams
Reed Burford
Louis Claster
Bessie Day
Myrtle Fought
Anna Hessom
Ethel Heutschy
Gertrude Horton
Tillie Limpert
Helen Morgan
Chelse Schenck
Frank Schaffer

CLASS OF 1908
Margaret Kiley
Earl Kline
Julia McCabe
Isabel Miller
Harry Reimer
Esther Quinn

CLASS OF 1909
Max Claster
Fred Shields
Audrey Shimel
Katherine Willets

CLASS OF 1910
Carl Campbell
Earl Campbell
Ruth Caruthers
Eva Hull
Harry Klingensmith
Porter Laughlin
Frank Pessolano
Cyril Schenck
Myers Slobodsky
Agnes Thompson

CLASS OF 1911
Emma Bennett
Ruth Blackburn
Herman Bonsall
Rose Cochran
Anna Cramer
Paul Hammond
Elizabeth Morgan
Hutter Ritscher
William Schaffer

CLASS OF 1912
Jennie Christine Bellman
Mildred Rodgers Blackburn
Miriam Bloom
Edward Roland Hammond
Mary Ethel Hull
Charles Stoner Hulton
Coral Francis Kaiser
Mary Margaret Kaufman
Ruth Harrena Keller
Philip Henry Luffy
Hayden Rupert Luther
Thomas Neal Marshall
George William Sibley
Jerome Arnold Sweet
Michael Wolfe

CLASS OF 1913
Laura Isabella Alter
Gertrude Lillian Beard
Anna Elizabeth Bellman
Helen Mary Brown
Ray Goulding Caruthers
Leah Claster
Gustava Maude Cochran
Mona Lois Crytzer
Viola Jane Day
Lillian Fisher
Margaret Gertrude Freedman
Margaret Genevieve Hawley
Ella Rachel Hill
Margaret McKeever Horton
Beatrice Gertrude Kecler
Florence Claire Kelly
Isel Overta Kunkle
William Marini
Robert Jones McGinness
Lena Schaller
Paul DeWitt Schenck
Alice Slobodsky
Hazel May Thompson

CLASS OF 1914
Beulah Boggs, President
Vivian Moorhead, Vice-Pres.
Lucile Kline, Secretary
Alberta Beamer
Lawrence Beard
May Bennett
John Cochran
Oscar Cohen
Harold Gibson
Louise Glinz
Albert Kaufman
Zillah Kennedy
Leo Kiley
Nathan Kopelman
Edith Main
Logan Miller
Marjorie Sweet
George Wissinger
Elizabeth Wyke

CLASS OF 1915
Clyde Armstrong, President
William Carnahan, Vice-Pres.
Mildred Hershberger, Secretary
Edna Margaret Arnold
Elizabeth Pearl Artman
Ruby Ida Balsiger
Margaret Amelia Bellman
Lillian Jennie Bennett
Esther Irene Biery
Freda Anna Campbell
Estelle Irene Crytzer
Daniel Arthur Eddy
Edgar Sterns Eddy
Nelson Samuel Goslin
Charlotta Ruth Ghrist
Alice Rebecca Hull
Agnes Jane Kennedy
Ila Elizabeth McBurney
Edna Carr McCabe
Laura Jean Meyer
Clare Virginia Miller
James Kerwin Miller
Edgar Lawrence Minor
Margaret Geidt Reider
Roy Laverne Yund

CLASS OF 1916
A. Grafton Sullivan, President
Frank D. Heighley, Vice-Pres.
Verna Aldine Dean, Secretary
Joseph Kerwin Miller, Treas.
Robert Lee Allshouse
Mildred Frances Altman
Ruth Annette Bailey
Frances Elizabeth Brooher
Mary Virginia Collins
Joseph Francis Conner
Fern Louise Crytzer
Helen Marie Gibson
Nellie Roberta Goslin
Adelle Lenore Hough
Frederick Garfield Howell
Mary Alta Jones
Bertha Ethel Kalmeyer
Sylvia Catharine Lawrence
Harriet Kathleen Leaster
Paul Frithjof Lund
Olean Mary Luther
Melba Jessie McGeary
Andrew Jackson Meek
Georgia Marie Recco
Mary Ellen Reimer
Howard Lee Shaner
Nicholas William Shiarella
Louis Charles Springer
John Geist Yoder

CLASS OF 1917
Harry Alworth, President
Owen Boyer, Vice-Pres.
Harry Keller, Secretary
Dale Armstrong, Treasurer
Phoebe Alston
Ruth Barnes
Charles Baxter
Vella Beebe
Ralph Blose
Catherine Brown
Walter Burgart
Robert Charleton
Walter Chisnell
Clarence Church
Howard Clawson
Estelle Cochran
Ralph Cohen
Eleanora Cruse
Dorothy Forbes
Nancy Frazier
Margaret Gifford
Alice Hawley
Earl Heap
Vivian Heckman
Eugenia Hennessey
Mary Kunkle
Ira Lacey

Anthony Lancelot
Thelma Maloney
Lewis Marini
Jane Miller
Ruby Miller
Hazel Moore
Nicholas Morrell
Martha Mumford
Lillian Omnus
Howard Otterman
LaRue Patterson
Helen Piemme
Harry Recco
Dorothy Reilly
Dorothy Romig
Edna Romig
Goldie Sakulsky
Rand Schenck
Warren Shaner
Martha Shepard
Clarence Shuster
David Stein
Robert Leo Sukala
Rose Clara Sullivan
John Sweet
Morris Venger
Ella Mae Wilson
Martha Wilson
Russell Wyke
Olive Yoder
Lester Young
Bertha Zimmerman

CLASS OF 1918

Claude Wolford, President
Roxie Box, Vice-Pres.
Richard Kenney, Secretary
Marie Colette Baldus
Margaret May Barnes
Harold Llewellyn Beals
Winifred Clare Britton
Robert James Campbell
Paul Carnahan
Thelma Marguerite Clawson
Martha Fichthorn
William Fink
Ollie Fisher
Earl William Ford
Charles Russell Frick
Emma Elizabeth Greasley
Albert Frank Henry
Edythe Marion Hildreth
Bruce Horton
Lena Horwitz
Raymond Keenan
Arthur Raymond Kennedy
Merle Bolton Klinesmith
Ruth Irene Kunkle
Margaret Louise Lamon
Martha Alverda Manor
John Marks
William Russell McCreight
George McGinness
James Atchison McKee
Lillian Alda Metzger
Alta Leon Mitchell
Majesta Marie Mohney
Mildred Lucile Morgan
Raymond DeWitt Oswald
Virginia Steele Patton
Anna Irene Richard
Bertha Lillian Silverman
Joseph B. Sloan
Muriel Maxine Stewart
Wilma Jean Stewart
Helen Elizabeth Stitt
Charles Sweet
Margaret Janette Teets
Ruth May Thompson
Katherine Helene Turner
Merle Daniel Wakefield
Dora Mabel Walp
Margaret Gertrude Wilcox
Martha Goldinger Wilson
Ignatius Wishoski
Alvin Zimmerman
Myra Anna Zimmerman

CLASS OF 1919

Victor Hileman, President
John Moorhead, Vice-Pres.
Rose Cohen, Secretary
Madeline Kline, Treasurer
Charles Ernest Albertson
Eva Frances Albertson
Charles Carl Beatty
John Joseph Blissel
Margaret Anne Cochran
Freida Mary Cubbiski
Dorothy Bernice Denise
Stella Doherty
Grace Lynn Duerr
James Kenneth Ellis
Paul Ellis
Glen Virgil Evans
David Bowman Hagerman
Rebekah Marilyn Harris
Carrie Heavener
Vera Tressler Hileman
Hattie Jane Irwin
Mildred Marie Jenkins
Anna Belle Kaufman
Charles Francis Klinesmith
Meryl Bolton Klinesmith
John Francis Krick
Sara Caroline Kunkle
Marjorie Ellen Manor
Olive Maxwell
Mabel Clair McSparrin
Eleanor Gretchen McElroy
Harry Earl Myers
Latimer Duffield Myers
Olive Janet Myers
Bennie Heron Ockner
Maude Irene Ollinger
Thomas Patrick Reese
Alta May Robinson
Jacob Serbin
Theresa Margurite Shiarella
Helen Lenore Small
Edith Florence Tietsworth
Liberty Tuxford
Annie Olive Wallace
Beatrice Eleanora Wills
Nellie Evelyn Wolfe
Delbert J. Yohe
Grace Ella Yund

CLASS OF 1920

Levi Ockner, President
Mary Elizabeth Allshouse, V.-Pres.
Harry Steim, Treasurer
Clare Jeannette Baxter
Elizabeth Jane Bevan
Georgia Elizabeth Box
Martha Wilhelmia Bread
Gertrude Anne Calhoun
Elmer Richard Criss
Anna Orella Davis
Pearl Libbie Eckles
Elizabeth Mildred Ellison
Harry Martin Henricks
Margaret Iszerellda Hoover
Dorothy Beryl Jenkins
William Thomas Kajut
Frank Henry Kastner
Laverne Joseph King
Frank Kreiger
Anthony Francis Lancelot
Mary Virginia Laughlin
Joseph Lucas
Margaret Edith Marshall
Gladys Irene McColgin
Harold Leslie Mohney
William Manning Moorhead
Mary Grace Mullen
William Walter Murray
Earl Praeger
Joseph Albert Richards
Walter Carl Riesen
Lillian Melisse Salisbury
Seward William Seybold
Theodore Joseph Shultz
John Sinclair
John David Spisak
William Howard Stewart
Harry Edward Veitch
Leo Francis Webber
Joshua Thomas Wilson
Florence Gertrude Woodward

CLASS OF 1921

Edward Zetler, President
Lucille Matthews, Vice-Pres.
Ethel Robinson, Secretary
James Inteso, Treasurer
Jean Anderson
Norbert William Barker
Laura Lillian Baxter
Zora LaRue Baxter
Frederick Harold Becker
Hazel Augusta Bish
Josephine May Blissel
Margaret Blissel
Leah Theora Blose
Harold George Briney
Willard Butler
Millard Cameron
Sarah Belle Cooper
Charles Ethelbert Cratty
Richard James Crossland
Elizabeth Julia Dlugensky
Dorothy Catherine Durbin
William Ewart Edwards
Mildred Gertrude Emonds
Guy Fink
Regis Stephen Finnell
Jessye Elizabeth Frampton
Sheffield Howard Freedman
Mildred Genevieve Fry
Anna Louise Gidney
Joseph Raymond Goldburg
Florence McComb Hamilton
Thelma Jean Henderson
Mary Elizabeth Henry
Mary Emily Hildreth
Wilma Tressler Hileman
Bertha Marie Hodel
Joseph Holliday
Ethel Clara Hopf
Louis Jablonsky
Carl Jango
Margaret Elizabeth Keller
George Edwin Kinniburgh
John Edward Kinniburgh
Paul Kline
John Howard Komora
Charles Henry Lamon
Elizabeth Charlotte Laughlin
Robert Reynolds Laughlin
Clyde Matthews
Anne Gertrude Moxon

Anna Valeria Mullen
Myrtle May Powell
Nellie Pearl Powell
Florence Elizabeth Roberts
Merrill Rorabaugh
Myra Leona Rosselle
Alice Mae Schmidt
Helen Gertrude Schultz
Eva Augusta Seybold
Virginia Johnson Sharp
Thelma Katherine Shiray
Gertrude Esther Silverman
Blanche Barbara Skohut
Raymond Henry Spakowski
Florence Clare Sutter
William Henry Van Winkle
Elizabeth Harrison Vaughan
Thelma Stewart Walker
Marian Lenore White
Harry Wills

CLASS OF 1922
Raymond Wolfe, President
Virginia Cooper, Vice-Pres.
Freda Ollinger, Secretary
Thomas Inteso, Treasurer
Donella Elizabeth Aker
Sadie Irene Alston
Mary Grace Bell
Harry Goodwin Clowes
Theodore Cochran
Richard Bailey Cooper
George Samuel Cope
Katheryn Christine Cope
Eva Marie Cost
Ruth Rebecca Cromer
Hugh Joseph Crossland
Dominic James DeMaria
Otis Donelson
Harry Campbell Duff
Helen Josephine Duffey
Inez Margaret Dunbar
Maud Elizabeth Dunbar
Vera Irene Eakin
Grace Marie Evans
Florence Ellen Fairfield
Mabel Gertrude Forbes
Mildred Phylistia Frampton
Mary Elizabeth Fulton
Katherine Gabbhar
Frederick George
Jesse Roy Gething
Thomas Hissem Gibson
James Hamilton
Marian Vae Hawk
Evan August Heckman
Charles Fairbanks Heister
Ruth Alders Hildreth
Virginia Hobaugh
Myron McGeary Jenkins
Robert Leroy Jones
Florence Kelly
Elizabeth Kerr
Lucille Iris King
Elsa Helena Kruger
Arthur Edwin Kunkle
Floyd Darwin Kunkle
George Kunkle
Elsye Adelle Margolis
Marie McQuaide
Mildred Irene Moore
Coletta Barbara Paul
Robert Pfeffer
Dorothy May Pfeiffer
Dorcas Elizabeth Reighter
Alice Lucille Roche
Helen Mary Russell
Gustave Sadlon
Harold Schwartz
Dorothy Marjory Shaw
Jesse Shearer
Samuel Abraham Slyman
Jennie Myrtle Small
Eugene Speer
Dorothy Mae Sweitzer
Mildred Lenetta Thomas
Ruth Eleanor Walker
Victor Warren
Madeline Waugaman
Jesse Weinberg
Wheatley Marie White
Inez Enlalie Wolf
George Woolslayer
Mary Frances Wright
Taylor Blair Yeakley
Kathryn Irene Ziegler

CLASS OF 1923
Arthur Davis, President
Janet Mathison, Vice-Pres.
Helen Kelly, Secretary
James Clifford Aker
Joseph Raymond Ambrose
Floyd Bair
Roberta Elizabeth Baker
Evelyn Mae Bell
Paul Brown
Arthur Ralph Callender
Wilbur Anthony Conroy
John Kenneth Cope
Mary Louise Crosby
Lawrence DeBay
Grace Donatell
Mildred Pearl Endean
Mae Violet Evans
Hazel Marie Ferguson
James Ford
Mildred Theressa George
Richard Goldberg
Wayne Hartman Harnish
Thelma Blanche Helm
Wyoma Alta Hobaugh
Robert Holliday
Mary Elizabeth Holloway
Alexander William Innes
James Prosper Inteso
James Walter Johnson
David Walter Jones
Theodore Kenney
John Francis Kernan
George Kinniburgh
John Edward Kinniburgh
Anne Elizabeth Klinesmith
Milton Marcus
Dorothy Manor
Dorothy Margolis
Idabelle Miller
Otto Edward Moffitt
John Edward Nelson
Leona Carrie Ogle
Edith Belle Powell
Edward Price
Nick James Salvatore
Gizella Scheffelin
Sarah Serbin
Winton Edgar Seybold
Marjorie Sharp
Morton Shaw
Ruth Marion Shirey
Dora Frances Shultz
Eugene Sourla
Carl Theis
Madeline Waugaman
Clara Leona Wepner
James Arlington Younkins
Mary Margaret Zetler
William George Zimmerman

CLASS OF 1924
Dan Sullivan, President
Mary Allen
John Armstrong
Ruth Beamer
Pearl Bennett
Russell Betler
Orpha Black
Pearl Bowser
Marian Brinton
Florence Burford
Ruth Caldwell
Agnes Carroll
Ruth Chisnell
Charles Colbert
Amy Dickerson
Florence Durbin
Joseph Easley
Harold Evans
Marie Fisher
Bernice George
Paul Gibson
Anna Guida
Catherine Hammon
Jane Hanna
Anthony Haracznak
John Haracznak
Wayne Harnish
Phillip Haynes
Evelyn Hemer
Fay Henderson
Charles Hicks
Mary Hilliard
Margaret Hodel
Robert Holliday
Stuart Horner
Charles Imm
Catherine Innes
David Isaac
Helen Kaufman
Clara Keller
Mabel Keller
Paul Kline
Leo Koscianski
Eva Kubrin
Floyd Kunkle
Laine Kunkle
Mildred Ling
Esther Lloyd
Idella Luffey
Ellen Mason
Harriet Mathison
Alex McCrae
Martha McGinness
Margaret McGowan
Smith McKee
Josephine McLaughlin
Archie McSparrin
David Miller
Ralph Miller
Doris Moorhead
Eveline Moorhead
Robert Moorhead
Neno Morrell
John Morrison
Marie Murray
Anthony Owczykowski
Alvin Patton
Rose Pearlman
Jean Peay
Louis Pessolano
Gladys Pfeiffer
William Reed

William Reiter
Frank Rodnite
Belva Rorabaugh
Josephine Ross
Joseph Runco
Barnet Sakulsky
Andrew Schmeltz
Charles Schultz
Betty Sharp
Dorothy Singin
Goldie Slobodsky
Frank Spencer
Eleanor Summers
Edna Sweitzer
Roy Thomas
Georgia Vlahoulis
Mary Vaughan
George Wilhelm
Ruth Williams
Lillian Wills
Harold Woodward
Helen Woodward

CLASS OF 1925

Philip Goldberg, President
Amelia Cooper, Secretary
Huber Ambrose, Treasurer
Samuel Abraham
Ethel Allshouse
William Alston
George Arthur
Lela Bartlett
Amy Bates
Joseph Baysek
Alfred Bishop
John Bongiovanni
Dorothy Brinton
George Burford
Agnes Carroll
Sidney Carter
Vera Caesar
Edward Cisco
Nannie Cloake
Dorothy Cohen
Sylvia Cohen
Ida Cooper
Alvin Cope
Alta Crail
Ethel Crawford
Logan Crossland
Eugene Davis
Mildred Donelson
John Echon
Georgia Ellenberger
Fred English
Laird Farneth
Paul Fichthorn
George Finnin
John Finnin
Blair Ford
Ethel Frederick
Delbert Fulton
Raymond Gardlock
Evelyn Gerry
Margaret Glover
Dorothy Guyer
Sarah Grace Hall
John Haracznak
Philip Haynes
Jane Henery
Helen Hilliard
George Holloway
Philip Ihrig
Velma Keller
Lillie Kennedy
Dorothy Kinniburg
Michael Lancelot
Martha Lange
Howard Mains
Joseph Malone
Rose Malyn
Sarah Manor
Miriam Margolis
Delphini Marini
Audrey McCutcheon
Jane McCutcheon
Ada Metro
Ralph Miller
Robert Moorhead
Viola Murray
Barney Otis
Mildred Owens
Mary Jane Pearce
Charles Phillips
Elsie Powell
Ethel Powell
Gladys Roper
Alice Rorabaugh
Irma Rucks
Thelma Rucks
Celia Samuelson
James Sloan
Elda Smith
Anna Soentgen
Albina Spakowski
Florence Stauffer
James Terwilliger
Harry Thomas
Beatrice Thompson
Walter Wenkler
Ruth White
James Wiles
John Wilks
Paul Wilson
Lloyd Wolf
Clair Yetka
Elnora Zeis
Esther Zilmer

CLASS OF 1926

John Wainer, President
George Abraham
Dinah Adelman
William Akins
Louise Andrin
Othello Beck
Sara Bell
Helen Blissell
Dorothy Mabel Bloser
David Boggs
Milie Bonidy
Estelle Buneman
Dolph Campbell
Mae Campbell
John Carnahan
Sidney Carter
Helen Clark
Robert Clowes
Lillian Cohen
Keith Conley
Catherine Conroy
Clarence Cope
Lina Criswell
Harry Crooks
Ellen Crumley
John Danley
Alice Davis
Irene DeMaria
Albert De Simone
George Duffey
Eleanor Dunbar
Helen Earnest
Sydney Eiges
Martha Endean
Mary Evans
Robert Fassett
Minnie Ferguson
Selma Fisher
James Flotta
Harry Folk
Michael Fritsky
Bertha Fulton
Leah Ganelin
Elizabeth George
Frances George
Edna Gross
Patsy Guida
Arthur Gulino
Ben Gulino
Ruby Hawk
Wilma Helm
Kenneth Hemer
Orval Henry
Henry Heyer
Raychel Hildreth
Elizabeth Hill
Mildred Hufford
Helene Hulling
Peter Katanchick
Florence Kay
William Keller
Jerome Kernan
Maryon Kulesza
Esther Kunkle
Mary Kunkle
Karl Kutchenreiter
Agnes Litavetz
Howard Mains
Theresa Mancuso
Frank Mathison
Stella Milko
Alice Miller
Howard Miller
Josephine Miller
Elmer Myers
Robert Oswald
Elmer Pfeiffer
William Powell
Olive Reihard
Melda Reiter
Margaret Resh
Helen Rhoades
William Riggs
Thelma Rucks
Raymond Runco
Frank Salvatore
Elmer Scholze
Genevieve Schrecengost
Albert Schwartz
Taufek Shamey
Dorothy Shirey
Mary Shoup
Edison Skillen
Stella Spinella
Elizabeth Stewart
Charles Stitt
Marian Stutz
Freda Sweitzer
George Swonderski
Clara Terwilliger
Euphemia Thompson
Anna Timko
Moses Toney
Samuel Toney
Isidore Vishkoff
Edith Walker
Marian Waltenbaugh
Helen Weamer
Bertram Weinberg
Mary Wiles
Edna Williams

Louis Williams
Walter Winkler
Paul Woolslayer
Lloyd Wolf
Loretha White
Dorothy Yinglin
Eleanor Yingst
John Zborsky

CLASS OF 1927

Durward Aker, President
John Easley, Vice-Pres.
Belle Crumley, Secretary
Faye Haynes, Treasurer
Helen Allen
Roy Allen
Bruce Alter
Gilbert Anderson
Grace Andrin
Lester Ashbaugh
Frances Armitage
Betty Bard
Beulah Baxter
Lela Baxter
Henry Baysek
Rudolph Beitner
Bessie Berenson
Ruth Betts
John Boyd
Goldie Braxton
Mary Brown
Elfrieda Burgart
Alice Butcher
Robert Caesar
Leslie Calhoun
Violet Carr
Elizabeth Cepull
Stuart Claassen
Margaret Cooper
Lillian Cost
Virginia Craig
Logan Crossland
Mildred Crumley
Helen Diamond
Louise Donatell
George Duffey
Celestia Echard
Dorothy Eiges
Preston Everett
Fronie Ezyk
Evelyn Faith
James Fatur
Elizabeth Finney
William Forrester
Joseph Frampton
Gertrude Gardlock
Lillian Garner
Lawrence Godfrey
Elsie Graff
Anthony Gross
Dorothy Hartman
Margaret Heister
Irene Hopf
Agnes Hoynoski
Luke Hrivnak
Charlotte Imm
George Innes
Josephine Jamison
Mildred Johnston
Frederick Jones
Eleanor Kaufman
Harry Kautzman
Lillian Keller
Viola Kennedy
Karl Kottas
George Krieger
Pauline Laughlin
Floyd Limage
Edna Luffy
Paul Lyle
Duane Mains
James Malone
Joe Marks
Margaret Mathison
Samuel Maxwell
Andy Mazur
Pansy McKrell
David Moore
Virginia Moore
Theodore Moorhead
Luella Moran
Esther Morse
Melazina Moyes
Caroline Murray
Carlotta Nichols
Leonard Paletta
Virginia Patton
Vincent Pessolano
Ernest Piquard
Helen Rathjen
Philip Reighter
Lois Reimer
Naomi Rhodes
Ruth Roberts
Harry Rorabaugh
Melvin Ross
Vincent Saccamano
Susie Schrecongost
Thelma Schwartz
Rachel Sheasley
Ethel Shields
Sara Singer
Ruth Singin
John Slabe
John Sloan
Clyde Snyder
Jacob Sopko
John Sproull
Kenneth Stitt
John Stuckley
Elizabeth Surowski
Margaret Sweitzer
John Tarbi
Ralph Tocco
Lydia Vinson
Carl Vonderheid
Alliene Walker
Thomas Walker
Flora Wall
Hugh Watterson
Victor Williams
Edgar Wrobleski
Margaret Yeakley
John Zawodniak
John Zboran
Dorothy Zetler
Elizabeth Ziegler

CLASS OF 1928

Joseph Allen, President
Charles Vaughan, Vice-Pres.
Elfriede Andree, Secretary
Patricia Sullivan, Treasurer
Louis Adams
Isabel Aker
Jimmie Albert
Daniel Alston
Dorothy Arthur
Harry Artman
Ruth Baum
Mary Baumann
Clarence Bengel
Gretchen Benney
Marie Best
Elmer Bilbie
Della Bresso
Ralph Bridges
Mary Brodhead
Anna Canady
Leona Cisco
Margaret Clark
Grear Clawson
Virginia Colbert
William Connolly
Kenneth Conner
John Cooper
Elsie Custer
Charles Davis
Ruth Davis
Orlando De Simone
Jean Duffey
Mercedes Dunne
Helen Egli
Dorothy Endean
Edna Erenstein
Benjamin Evans
Preston Everett
Lola Fink
Marcella Fisher
Alfred Gardner
Elizabeth George
Marretta George
Mabel Gilmore
Arthur Glensky
Christine Graham
Gertrude Gross
Tony Guida
Minnie Gutnecht
Sarah Hanna
Nicholas Haracznak
Carl Harnish
Eugene Hawk
Otis Hecker
Mabel Henderson
Blanche Hewitt
Alvin Hurst
Philip Jacobus
Olive John
Charles Johnson
Gladys Johnson
Sirwell Johnson
Ruth Jones
Leola King
Neal Kline
Walter Kottas
Jerome Kubrin
Nellie Kubrin
Joseph Lancelot
Dorothy Lange
Howard Lange
Wilma Lasher
Leo Leonardi
Herbert Lewis
Isabelle Lohr
Walter Maberry
Hilda Malone
Ellen Marshall
Regene McCullough
William McGary
Gertrude McGinnis
Joseph Miller
Kenneth Moore
Margaret Munden
Robert Murray
Charles Niland
Florence Nisbet
Louis Paulick
Helen Peay
Romeo Pessolano
Clyde Pfeiffer
Margaret Phillips

Mary Pishnick
Frank Powell
Naldo Pratt
Walter Primozic
Margaret Rambo
Louis Randolph
Elda May Reese
Florence Reisch
James Renshaw
Mary Ribka
Sophia Ribka
Margaret Riggs
Lucretia Roberts
Sara Reese
Bernard Roethele
Arthur Runco
William Ryba
Maurice Sakulsky
William Sam
John Sample
Harry Samuelson
Arthur Schafer
Clement Scholze
Raymond Seybold
Elvira Shearer
Jean Shoup
Harriet Smith
Ralph Smith
Russell Spewock
Juliana Stadterman
Ruth Stott
Theresa Straub
Grace Swartz
Pete Sydorick
Joyce Thomas
Ralph Tocco
Alice Toohey
Miller Trebac
Sarah Vietch
Esther Vonderheid
Emma Weaver
Arlene Williams
Margaret Wilson
Lenora Woolslayer
Francis Zalesky
George Zeis

CLASS OF 1929

Richard Sample, President
Mark Ziegler, Vice-Pres.
Margaret Meyer, Secretary
Ruth Vonderheid, Treasurer
Theressa Albera
Anna Rose Allen
Mary Alter
Lowell Anderson
Chester Banachowski
Harry Banachowski
George Barrett
Carl Bavera
Robert Beatty
Clara Beighley
Walter Bentley
George Blean
Leon Bournique
Rocco Buffone
Raymond Burgart
Sarah Jane Burk
Dorothy Bush
Ralph Carrop
Harry Cashell
Elizabeth Cassel
Dorothy Clawson
Elizabeth Coleman
Julia Corso
Edward Croghan
William Crumley
Margaret Davidson
Estella De Maria
Liberty Donati
Lena D'Orazio
Robert Dorbritz
David Edwards
Paul Fink
John Fritzky
Joseph Gallion
Achilles Gatto
Edward Genutis
Martha Genutis
Winifred George
Kenneth Gibson
Walter Gleba
Ralph Glunt
Frances Goldberg
Belva Goodenow
Purley Goodenow
George Graham
Harold Grieshaber
Leila Guiney
Robert Guiney
Thelma Hecker
Beulah Heighley
Dorothy Hicks
Pauline Holloway
Richard Holloway
Charles Horvath
Catherine Hoynoski
Thomas Hurst
Verda Hutchison
Anthony Jannello
Dorothea Johnston
Elizabeth Just
Helena Kepple
Will Kline
Mary Klingensmith
Adelaide Krieger
Hermenia Kuder
Harold Kunkle
John Kuzmick
Joseph Lancelot
Paul Leo
Allison Lloyd
Palmer Maberry
Antonette Magnetta
Mary Magnetta
Edward Maier
Jean Mains
Frank Marino
Emmeline Marts
William McElwain
Ann Metro
Philip Michael
Anna Mike
Anna Milko
Adeline Miller
Allene Miller
Sara Miller
John Montgomery
Leroy Moore
Robert Morgan
William Moses
Amber Moyes
Hilda Myers
Edwin Nichols
Joseph J. Pallone
Joseph N. Pallone
Stephen Petor
Helen Pfeiffer
Mary Pratt
Richard Quay
Louis Randolph
Raymond Reed
Frederick Reedy
Sara Reese
Stanley Rodnite
Sara Ross
Adda Bell Ryan
Michael Sam
Florence Schocher
Max Schwartz
Michael Senkoski
Ralph Simmers
Annabelle Smith
William Soentgen
Ralph Spencer
Grace Sproull
Lois Sprowls
Anna Stuckly
Clara Sutter
William Tarkowski
Michael Toney
Dorothy Troutman
Marion Turner
Frances Urbanek
James Vernam
Lena Vishkoff
Elizabeth Wareham
Howard Warnock
Celiz Weinstein
Howard Whetsel
Clair Wiles
Florence Williams
Vera Wills
Maud Wright
Katherine Yingst
Arthur Younghans
Lydia Zemla

CLASS OF 1930

Chester Hereda, President
Oresto Siciliano, Vice-Pres.
Josephine Camenski, Secretary
Waneta Brown, Treasurer
Marguerite Allen
Eva Allsopp
William Ames
Florence Archibald
Louise Bayle
Stanley Bayster
Ila Beighley
Robert Blean
Bernard Bobshosky
Evelyn Bright
Robert Brown
Ray Bryan
Lois Burford
William Callahan
Victor Choltco
Mike Christopher
Ivy Christy
James Clark
Melba Cochran
Harold Cohen
Lucy Colwell
Hazel Craig
Morn Craig
Kenneth Craven
Boyd Crawford
Kenneth Crawford
Martha Cromer
William Crumley
Helen Dabczynski
Stanley Dambroski
Ernestine Daugherty
Melvina Davidson
Catherine Delbauve
John Donahue
Eugene Donelson
Theodore Drag
Josie Drake
Elsie Easley

Grace Eyler
Dave Falcon
Evangeline Finney
Wilbur Gallagher
Josephine Giorgio
Susie Hanna
William Harrison
John Hecker
Wilson Hileman
Kenneth Hobaugh
Gladys Hodel
Helen Holland
Isobel Innes
Robert Jacobus
Vera Jamison
Elizabeth Johnson
Lois Kaufman
Robert Keller
Leona Kozlowski
William Krynicki
Malcolm Kunselman
John Kuzmick
Pearl Kuzmick
Leonard Latshaw
Philip Laughlin
George Linderman
Sophia Lipinski
Albert Litavetz
John Lockhart
Dale Long
Elwyn Luffy
Henry Lukosky
Carl Magnetta
Helen Mahon
Ralph Mazzotta
Donald McCandless
Dwight McGary
Mary Louise McMaster
Grace Miller
Verna Miller
Joseph Nathanson
Charles Nix
John Obidowski
Johnny Paletta
Walter Pelczarski
Walter Peleczarski
Michael Pelligree
Louis Pessolano
Mary Emma Phillips
Earl Powell
William Prince
Rose Recco
Morgan Reese
Mellicent Reighter
Thomas Rowe
Mildred Ruffcorn
Carrie Runco
David Sam
Mary Olive Schmeltz
John Scott
Charles Seybolt
Florence Sheasley
John Shockley
Paul Shrum
Anna Shukis
Charles Sigmund
Dell Skinner
Gilbert Smeltzer
John Sopko
Andrew Stefun
Edythe Stump
Esther Summerville
Walter Surowski
Virginia Sweitzer
Helen Szpakowski
John Timko
Edith Tipton
Joseph Trojanowski
Irene Truby
Alice Vargo
Edward Walenta
Margaret Warriner
Walter Watychowicz
Grace Whitesell
Ralph Williams
Helen Wolfe
Thelma Wood
Russell Woods
Anna Woolslayer
Stella Wrobleski
John Yakshe
Irma Yarussi
Susan Yetka
Ruth Yingling
Hilda Zeis
Mary Zimnicki

CLASS OF 1931

Joseph Collins, President
Harold Wilson, Vice-Pres.
James Baer, Secretary
Irving Wineow, Treasurer
Samuel Abraham
Eileen Allen
Helen Allen
Allen Alex
Stanley Armitage
Joseph Ashby
Ferne Beck
Mary Bello
Frances Bentz
Catherine Beringer
Marcella Bevan
David Black
Margaret Black
William Bogaty
Herbert Bradley
Martha Bridges
Martha Briney
William Brodhead
William Bulger
Claude Burford
Mary Burkett
Jessie Campbell
Russell Carney
Thelma Cassel
Marian Chapman
Sam Chine
Margaret Choltco
Bob Cochran
Wayne Coleman
Angelo Como
Leland Coulter
James Coury
Kenneth Crawford
Richard Davis
Winfield Davis
Joseph Dibas
Catherine Dodd
Norma D'Orazio
Robert Downey
Anna Dunbar
Frank Echard
Claire Elder
Helene Ezyk
Irene Faith
Mary Alice Faulk
Steve Fedoush
James Finnin
James Fisher
Solomon Frank
Mildred Fredman
Beulah Fundis
Gustave Genutis
Andrew Gleba
Helen Goldberg
Catherine Gordon
John Gordon
Henry Gowaty
Harriet Greenstein
Frank Guinta
Julia Hardy
Elmo Hawk
William Hendricks
Teddy Hereda
Anthony Herschl
Mary Alice Hileman
Primilla Hodel
Margaret Holloway
Lillian Holmes
Ruth Humphrey
William Jacobus
Ruth Jamison
Cooper Johnson
Ossie Joseph
Frank Jubeck
Alton Justham
Evelyn Keller
Earl Kennedy
Lawrence Kennedy
George Klingensmith
Annetta Kozlowski
Rudolf Krisleit
Harry Krompoltz
Charles Krynicki
John Kuba
Alice Large
John Libent
Pete Lipinski
Dorothy Lohr
Grace Love
Helen McAllister
Charlotta McCoy
Ina McCutcheon
James McFerran
Joseph McGary
Neal Mahaffey
Della Mains
Luce Mastrotto
Veronica Mazur
William Meanor
Edna Mae Miller
Elizabeth Montanya
Harriet Moore
Antoinette Morell
Henry Moses
Clyde Muffie
Louvain Nehamia
Edward Nee
Bertha Noll
Frank O'Block
Arthur Parson
Catherine Paul
Kenneth Pethick
Jennie Pettitta
Mae Petters
Joseph Pfeiffer
John Piemme
Victor Pioli
Eugenia Plaza
Florence Powell
Percy Powell
Frank Praniewicz
Nellie Pratt
John Puzniak
Alma Reisch
Genevieve Ruffcorn
Mary Russell
George Sam
Leona Schocker
Veronica Scholze

Robert Schwartz
Rose Schwartz
Michael Sekelsky
Carl Shaffer
Douglas Sharp
Elizabeth Sheasley
Juanita Shores
Carrie Siciliano
Charles Sigmund
Helen Simons
Jessie Singin
Peter Skohut
Margaret Smith
Wesley Smith
Lillian Smouse
Harold Springer
John Stewart
Clifford Stockdale
Wallace Stokes
Harry Straub
Olga Stuckly
Florence Sutter
Joseph Swiergol
Edwin Tarkowski
John Thomas
Eleanor Tietsworth
Mike Tisler
John Trojanowski
Veronica Trojanowski
Marie Troutman
Earl Vonderheid
Marion Wachter
Dorothy Walters
Raymond Wilson
Amelia Wisneski
Dorothy Woodward
Edmund Wozniak
Wanda Wroblewski
Nelson Zucchi

CLASS OF 1932

Norman Brown, President
Paul Veitch, Vice-Pres.
Vera Boggs, Secretary
Chester Cooper, Treasurer
Ruth Laurine Allen
Ben Alter
Horace Richard Alter
Frances Elizabeth Ames
Lulu Armstrong
Alberta Artman
Helen Kelly Artman
Freda Elizabeth Ashley
Julia Phyllis Baranowski
Paul Bash
William Bash
Charles Beal
William Edward Bedell
Travers Jerome Bell
William Charles Bell
Hazel Rushton Bentley
William Bogaty
John Robert Booth
Richard Boraten
Mary Thelma Bracken
Isabel Elizabeth Bradley
Anthony Bruno
Mary Eleanore Butler
Edgar Campbell
Chester Caprell
Agnes Cherry
Bernice Frances Ciukowski
Lois Clements
Samuel Arthur Cohen
Bernice Kathrine Collins
Charles Edward Connor
Henry Cook
Georgie Elizabeth Cooke
Harriett Hartill Cox
Dorothy Alberta Craig
Sarah Elizabeth Craig
Dorothy Louise Craven
Donald Siler Crawford
Jack Crawford
Jessie Mae Daugherty
Anna Davidson
Clyde Davidson
Richard Davis
Uhlan Dayoub
Nathan De Felix
Helen Delbauve
Evelyn De Maria
Arthur De Simone
Charles Robert Dinsmore
John Doering
Jane Ann Duncan
Paul Robert Dunkel
Harry William Dunn
Hugh Douglas Dwyer
Frank William Easley
Thomas Eberlein
Florence Eiges
Grace Leona Ekas
Elizabeth Elias
William Elwood
Frank Endean
Esther Erenstein
Robert Allan Euwer
Carl Everett
Eleanore Evelyn Ezerinsky
Jack Fassett
Nina Fassett
Dorothy Eleanore Ferguson
Alice Catherine Finnin
Elizabeth Fisher
Charles Willis Fitzgerald
Evelyn Ruth Folk
Anna Lucy Gething
William Gilbert
Celia Goldberg
George Gregory
Clara Griesemer
Harry Gruver
Walter Guthrie
Amelia Haas
Marie Hackl
Everett Carl Hanyo
Maryann Haracznak
Mildred Harkcom
Edythe Hart
Erma Jeanne Hays
Mark Marvin Hazlett
Robert Heckman
Sara Potter Herron
Albert Hicks
James Hightower
Raymond William Hiteshue
Joseph Holeva
Helen Clare Hoppel
Henry Edwin Hoppel
Margaret Hustak
Elizabeth Irene Jack
Delvin Paul Jackson
Florence Jackson
Beatrice Jacobs
Robert Gordon Jamison
Margaret Jenkins
Hannah Mabel John
Harry Carol Johnson
John Johnson
Samuel Johnson
Thurl Maxwell Johnson
Lewis Edgar Jones
Amelia Mildred Joseph
Violet Mae Kahnell
Stella Kaminski
Joseph Karcher
Robert Stephen Karns
Anne Grace Katanchick
Anthony Keller
John Kelly
Florence Genevieve Kiley
Mary Ruth Kislig
John Klesen
George Russell Klingensmith
Sarah Catherine Klingensmith
Margaret Klingensmith
Olive Naomi Klingensmith
Rosemary Klingensmith
Mildred Klopsic
Irene Kozloski
Eleanor Krynicki
John Lapato
Cora Jane Lasher
Rose Laurito
Stephen Leasure
Francis George Leebel
Genaur Lemon
Leda La Margaret Leonardi
Florence Minerva Leslie
John Lewis
Esadore Lobazzo
Frank Lobazzo
Jay Lohr
Doris Louise MacFarlane
Guy Mahan
Mary Marello
Anne Margolis
William Marriott
Lillian Mastrotto
Edith Caroline Mazzotta
Phyllis Jane McAllister
Elizabeth McClusky
Allen McCready
John McCready
Roy Wilson McFerran
Joseph Edward McGowan
Anne Cecilia McGregor
Margaret Rowe McKeever
Walter McLaughlin
Darl Stuart McNutt
Ethel Mae McNutt
Dorothy Elizabeth McQuaide
Mildred Carolyn Menk
Robert Meredith
Dorothy Jane Meyer
Mary Milko
Dorothy Miller
Kathryn Miller
Olga Mishtal
Betty Montanya
George William Moore
Anna Moskus
Robert Murray
Alex Myslinski
Edmund Joseph Nadolski
Billman Neal
George Albert Nelson
Clair Ernest Nevergoll
Jack Nichols
Margaret Evans Nighthart
Mildred Niksic
David Oblock
Helen Osowska
John Page
Samuel Paletta
Barbara Jane Parfitt
Andrew Parise
Loree Gwendolyn Park
Arthur Parson
Charles Pauli

Edmund Peay
Rose Nicola Perriello
George Peters
Robert Piemme
George Polcyn
Joseph Pryzmenski
Frank Puzniak
Andrew Rebar
Roberta Jane Reimer
Stanley Michael Rejniak
Mildred Mary Renshaw
Clement Roethele
Harvey Miller Russell
Milton Wesley Ryan
Peter Saccardy
Samuel Perry Salvatore
Jennie Sam
Ralph Sanders
Samuel Shamey
Philip Joseph Shehab
Carmen Paul Shiarella
Joseph Shipman
Frank Sickle
Vivian Mae Smeltzer
James DeWalt Smith
Florence Solomon
Howard James Sproull
Florence Irene Stadterman
Gabriela Staniszewski
Lillian Irene Stewart
Sarah Pearl Stewart
Julius William Stifft
Paul Ervin Stivenson
John Suprano
Albert Swiner
James Taylor
Nellie Tesner
Harold Joseph Thomas
William Sherman Thornberry
Helen Lucille Timko
Bruno Torchia
Virginia Vince
Gertrude Wallace
Irene Wardzinski
Margaret Weaver
Israel Weinstein
Fred Emerson West
Helen Whitesell
Lula Mae Williams
Anna Marie Woomer
Bernice Work
Matthew Wygonik
Edith Marie Yetka
Robert Yingst
Anna Yuschak
Andrew Yuschak
John Zilner
Reese Earnest Zellefrow

CLASS OF 1933

Conrad Tomkins, President
Alvin Shukis, Vice-Pres.
Jean Greenwald, Secretary
Roxie Belli, Treasurer
Adam Abraham
Rose Abraham
Anne Adams
Genevieve Adams
Robert Adams
Adam Adamsky
Betty Jane Aiken
Charles Akins
Ralph Allen
William Allen
Samuel Ansilio
Dorothy Armstrong
Jane Armstrong
Ethel Ashby
Velma Atherton
Clair Baker
Anna Banachowski
Mildred Banks
James Barron
Walter Bartlick
Harry Bartoe
Edward Baum
Marie Baumiller
Jean Baxter
William Beck
Anna Belli
Mary Belli
Alvin Beltz
Irene Beringer
Cecilia Beringer
Gayle Best
Betty Jane Bevan
Paul Bevan
Joseph Bissell
Walter Blubaugh
Tony Boiano
Fred Bott
Robert Bowden
Orr Bracken
Sylvia Broffman
Lillie Pearl Brooks
Andrew Brown
James Brown
Vincent Brown
Ella Brust
Juliette Burgly
Howard Bush
Thomas Butler
Annabelle Campbell
Gertrude Carrier
Joseph Caruso
Robert Chegwidden
Charles Choltco
Agnes Cherry
Joseph Ciciarelli
Tony Ciciarelli
Dorothy Clements
Alice Cochran
Maxwell Cohen
Vivian Cohen
William Colbert
Dorothy Conner
Jessie Cooper
William Cooper
Dorothy Courson
Ida Craig
Charles Croghan
Ray Croyle
Ruth Crumley
Joseph Crummie
Marye Cypher
Anna Mae Dambroski
Joseph Daugerdas
Nettie Davidson
Floyd Davis
Glenn Davis
Robert Davis
Mary Dayoub
Lucy De Felix
Arthur De Palma
Ralph De Santo
Sabbath De Santo
Theodore De Simone
Budd Dickey
Charles Doering
Anna Dombroski
Aldred Donahue
William Donahue
Frank Dudek
Andrew Duncan
Arthur Duncan
Ida Dyer
Lillian Egli
Jane Elwood
William Endean
Carl Everett
Eleanore Ezerinsky
David Faith
Clarence Farneth
Mary Fedoush
Vincent Feil
Phyllis Ferguson
Frederick Fink
Margaret Finney
Paul Fisher
Thelma Fisher
Barbara Flick
Ralphalina Formica
Margaret Jean Frampton
Ida Frank
Charles Fritz
Clyde Fritz
Flora Fritz
Paul Fritz
Paul Fulton
Ruth Fundis
Mike Gans
James George
Jeffre George
Lucene Glock
Gerald Gourley
Dolores Graham
Irvin Guiney
Lola Guinn
Lillian Ruth Guyer
Betty Alice Haaren
Rose Hamer
Albert Hanna
Hugh Hanna
Anna Harrison
William Hartge
Philip Hartman
Thomas Hartnett
Margaret Heidrich
Maurice Heinritz
Pauline Henry
Bertha Herman
Mary Heyer
Alice Hill
Betty Hindman
Edna Hobaugh
Margaret Holland
Allison Holmes
Muriel Frances Holmes
Adam John Horzempa
Robert Howieson
Elsie Howsare
Milton Hurst
Virginia Hutchinson
George Imm
Eissa Isaac
Robert Jack
Stella Jameroone
Edwin Johnson
Andrew Joseph
Hazel Kabazie
Edith Kammerdeiner
Elizabeth Kanaan
Lester Kearney
Emery Clyde Keller
John Kempinski
James Kerr
Edward Kifer
Alberta Kirkwood
Rudolph Klemencic
Geraldine Knapp
Elizabeth Koepp

Gene Korowicki
Raymond Korowicki
Nell Kostowski
Joseph Kozloski
Mary Frances Kramer
Henry Krompoltz
Martina Krupa
Louise Kubal
Robert Kunkle
Edward Lacinski
Ruth Lange
James Ernest Lasher
Martha Laughlin
Albert Lawrence
Earl Libent
Thomas Liotta
Robert Love
Stanley Lukomski
Marjorie Mahaffey
Edmond Manganelli
Geraldine Markland
June Marks
Fefe Marrash
Ruby Marshall
Frank Masley
John Mason
John Mathison
Josephine Mazur
Wanda Mazur
Charles McAllister
Edna McAninch
William McCall
Robert McCalmon
Donald McCammon
Lois McCracken
Jean McCready
Marchand McCutcheon
Katherine McKale
Kenneth McKinney
Walter McLaughlin
Kenneth McSparrin
Kenneth Mele
Thomas Merryman
Edward Mike
George Mike
Anna Milauskas
Joseph Milauskas
Dorothy Miller
Dorothy Jane Miller
Gladys Miller
George Mishtal
Gretchen Morgan
Casper Moses
Herman Murray
Jennie Naamy
William Nichols
Carolyn Olivo
Harold Ormesher
Mildred Orr
Edward Ososky
Mary Virginia Oswald
Donald Oyler
Rose Pagliari
Nicholas Pallone
Robert Parke
Stella Patlon
Madelin Patton
Anthony Paul
Charles Pauli
Frank Pavlik
Margaret Jane Peebles
Katherine Pellegrino
Joseph Perr
Mary Pessolano
Rosary Pessolano
Vincent Pessolano
Fred Petters
Robert Piemme
Chester Pietryka
Despoina Placas
Alice Pocious
Paul Powell
John Primozic
Raymond Rakvic
Delmar Randolph
Clarence Rearick
Olga Redlich
James Reed
Ruth Reed
Lula Reisch
Walter Reisch
Helen Riggs
Marguerite Riile
Cora Ritter
Henry Rodgers
William Roof
Dorothy Ross
John Ross
Lena Runco
Louis Rutkowski
Walter Rybaski
Tillie Samuelson
Helen Schafer
Irene Schiffman
Wilda Schlabig
Ruth Schupbach
Stephen Seaman
Sarah Shank
Edward Shehab
Francis Siciliano
Margaret Silagyi
Ruth Singer
Richard Slater
Charlotte Smeltzer
James Smith
Albert Snair
Mary Snyder
Jennie Solomon
Mae Solomon
Dominic Soulier
Frank Sowol
Victor Sowol
Charles Spencer
Albert Spisak
Elma Sproull
George Stadterman
Edward Staniszewski
Donald Stanley
John Stefun
Dorothy Stein
Leola Stewart
Vera Stewart
Leroy Stitt
Louis Surowski
Clarence Susek
Howard Sutter
Robert Sweetland
Jeannette Torchia
Oscar Traini
William Turner
George Vernam
Virginia Vince
William Walaitis
Donald Wall
Thaddeus Wardzinski
Martha Jane Watt
Frances Reba Weltner
Thelma Weston
Hazel Whitehead
Stella Wielobob
Marian Williams
Margaret Wills
Dorothea Wilson
Harry Wojtkiewicz
Eugene Wolfe
Wayne Woodward
Harold Woolslayer
James Woomer
Sophia Woznicki
Edward Wray
Leo Zaff
Dominic Zanetti
Ruth Zetler
Albert Ziola

CLASS OF 1934

Anthony Pallone, President
Kenneth Garner, Vice-Pres.
Sira Edelson, Secretary
Alex Belli, Treasurer
Paul Abbott
Fred Abraham
Robert Adams
John Adams
Clarence Akins
Boyd Allan
Jean Allen
Mary Allen
Vincent Allen
Norman Allison
William Almasy
Jack Alter
Harry Armitage
Louise Armitage
Jack Artman
Lauretta Bailey
Leona Baker
Richard Balmer
Charles Barson
William Bauman
Martha Jane Beatty
Floyd Bedell
Margaret Bellas
Howard Bender
Helen Bennett
Mildred Berejka
Rebecca Best
Gladys Bigley
Arthur Blotter
William Bobshosky
Helen Bonitsky
Julia Bonitsky
Herbert Booth
Victor Bracco
Gladys Breth
James Brodhead
Turner Brooks
Luke Buhl
Esther Burket
Herman Bushman
Helen Cable
Walter Cable
Ruth Caesar
Evelyn Cairns
Dolores Carrop
Edith Carter
Raymond Chiodo
Lillian Idella Cipul
Anna Belle Clawson
Dorothy Clawson
Frances Clements
Ralph Clements
Ruth Clowes
James Confer
Dallas Conrad
Arthur Cooke
Donald Coval
Ruth Cowan
Walter Cowfer
Roberta Craig
Anne Cromer

Walter Cunningham
Yvonne Daniels
Nicholas D'Argenzio
Walter Daugerdas
Louave Daughenbaugh
Walter David
Wayne Dean
Andrew Defassio
Anthony De Santo
Royed Diana
James Dixon
Helen Donahue
Rose Donaldson
Augustine Donnici
Walter Dronsfield
John Dubas .
Frank Dudek
David Duncan
Agnes Easley
Harold Eckman
Freda Edgar
Bernard Eger
Margaret Egli
Michael Elias
June Endean
Bernard Erenstein
William Faith
Edmund Famurak
Earlamon Fassett
Bettie Faulk
Gladys Faulk
Marlin Fenn
Paul Feola
Helen Ferguson
Irene Ferguson
Clarence Finnin
Stewart Fletcher
Joseph Gancas
Donald Gardlock
Elden Geer
Jufer George
William George
Thomas Gilbert
John Girardi
Paul Goldberg
Ruth Goldinger
Boneita Good
Howard Goodenow
Charlotte Graham
John Graham
Charles Gruendling
Emil Gutknecht
Joseph Guz
William Hardy
Hiram Hartman
Horace Hastings
Adella Herford
Raymond Hill
Charles Hodel
David Honick
Paul Hoppel
Raymond Hubert
Michael Huchnitz
Joseph Hulawich
Roy Hunter
Ruth Imm
Esther Jackson
Thelma Jackson
Thomas Jackson
Regina Jacobs
Tessie Jameroone
Harry Jeannette
Anna Johns
Dolores Jones
Frederick Jones
Helena Joris
Ralph Kanouff
Verlin Karr
Clare Kaylor
George Kearney
James Kearney
Stanley Kedzierski
George Keller
Mabel Kepple
Evelyn Kerr
Rudolph Klemencic
Albert Klingensmith
William Klingensmith
Mary Klopsic
Louise Koury
Madeline Kowalski
John Krajci
Adella Krushin
John Kunicki
John Kunkle
Paul Lawther
John Leasure
Frank Lecnar
Estelle Leese
Anna Lipinski
Charles Litz
Fred Lucas
August Machara
Steve Machuga
John Magnetta
Orvan Malone
Alice Marshall
Mary Mason
Daisy Mastrotto
Ralph Matergia
Charlotte Mathison
Pauline Mazoksi
Fred Mazur
Matilda Mazur
Thomas McCabe
Ruth McCall
Ann McCracken
Joseph McCutcheon
Marie McGary
Joseph McGivern
Lillian McKinnon
Robert McLaughlin
Cleo McManus
Delbert McQuaide
Richard Menk
Sidney Menk
Ollie Michalowski
Stella Middleby
Catherine Milko
Omer Miller
Sylvia Miller
Earl Mitchell
Achille Monaco
Edna Montanya
Arthur Moore
Carl Moorhead
Merrill Moorhead
George Morhack
Jean Morlach
Inez Morrell
Alberta Myers
Paul Nelson
Ruth Nelson
Grover Nesbit
Wilhelmine Orben
Henry Ostrosky
Elizabeth Ozempa
Thelma Painter
Mickey Paletta
Helen Panezich
James Parise
Malcolm Park
Ursula Partleton
Katherine Peay
Violet Pekala
Frank Peligrino
Amy Perdeus
Dominick Perriello
Robert Pethick
Joseph Petitta
Lewis Petitta
Minnie Piernik
Joe Pocious
Harry Poole
Flora Powell
Anna Preisendefer
John Primozic
William Pringle
Anna Rader
Angelo Ratini
Lucy Ratini
Sylvester Raybets
Isabel Reay
Alma Redetzki
John Reimer
Robert Reimer
Edith Reisch
June Repp
Anita Ribka
John Ribka
Samuel Rodibaugh
Joseph Rodnite
Essie Rogers
Romaine Roller
Anna Roper
Anna Rosa
Ruth Ross
Francis Rowe
Walter Rusiewicz
Anna Rusnock
Wilford Russell
Victoria Ryba
Marie Salvatore
Ella Schlabig
Erda Scholze
Rita Scholze
Glenn Scofield
Gladys Settlemyre
Natalie Seybolt
Raymond Shirella
William Shores
Dolores Shrum
Beatrice Shukis
Pete Sicilia
Anna Silagyi
Raymond Siuta
Karolyn Skegas
Michael Slugocki
Carl Smail
Billy Smith
Edwin Smith
Emily Smith
George Smith
George S. Smith
Samuel Smith
Sara Smith
Edward Soentgen
Elmer Sparks
Roger Sprowls
Bertha Stashinsky
Sophie Stashinsky
Sheldon Steiner
Steve Stepek
Raymond Stewart
Ruth Stitt
Robert Stockdale
Matthew Stratton
Pauline Stuckley
Anna Surowski
Frank Suzio
Mary Szpakowski

Florence Tarkowski
George Timko
William Tingle
Robert Tipton
Sarah Lois Tipton
Robert Trees
Josephine Tudor
George Tusing
Kashmer Vaitkus
Joseph Vince
Edward Vishkoff
Edward Wachter
Edward Wanowicz
Walter Wanowicz
Edward Waugh
Charles Weber
Anita Weiser
Harry West
Phyllis Westbrook
Catherine Whitehead
John Will
Ralph Williams
Virginia Williams
Helen Wilson
Margaret Winters
Mary Wisneski
Raymond Woods
Paul Yohe
Kenneth Yost
Margaret Zalesky
Chester Zelaney

CLASS OF 1935

Robert Wilson, President
Joseph Ross, Vice-Pres.
Mary Black, Secretary
Andrew Trzeciak, Treasurer
George Abraham
Virginia Abraham
Marjorie Adams
Violet Adams
Eva Adamosky
Mary Alberts
Nick Alex
Jean Allison
Chester Ambrose
Eva Arthur
Alice Ashby
Walter Askiniewicz
James Atherton
Anna Bagdes
Charles Baker
Harry Bakewell
Joseph Baksis
Michael Barkasi
Jane Barnes
William Basar
Blanche Bates
Grace Baum
Paul Belli
Edward Bellas
Rosetto Bello
Iola Bentley
Melvin Bentley
Margaret Louise Benzer
John Bilbie
Earl Bish
Kathryn Bissell
Henry Joseph Bitar
Anna Blechasz
Melvin Bloser
Don Bollman
Anthony Bonadio
Marian Bonidy
Eleanor Botzer
Dale Boyer
Edwin Bracken
Guy Bresso
Martha Bright
Samuel Broffman
Beatrice Brown
Thaddeus Buffington
Aileen Buffone
Betty Burkett
Jean Burley
Betty Bushman
Alfonso Butero
Lester Callahan
Lewis Capretta
Joseph Carlson
Alberta Carrier
Edward Carter
Rose Cempie
Edward Charlton
Pete Cherom
Eugenia Chesney
Howard Chisnell
Dorothy Chorba
Bruno Ciciarelli
Mario Ciciarelli
Stella Ciesielski
Emil Ciukowski
Helen Ciukowski
Edward Clark
Harry Clawson
Janet Clawson
Floyd Clements
Ruth Cohen
Mary Connor
Marvin Conway
Lewis Cope
Arthur Coval
Eugene Covert
Katherine Cox
Clarence Crane
Evelyn Craven
Florence Craven
Howard Craven
Dorothy Crytzer
Robert Cuffia
Wanda Cypenick
Marian Dale
Alma Dalsas
Adolph Daugerdas
Mary Daugherty
Joan David
Wilson Davidson
Margaret Davis
Estill Day
Jule Decroo
Tussa De Felix
John De Luca
Nicholas De Palma
Jack Doar
Catherine Doering
Frank Dominik
Mary Dorage
Ethel Mae Dunn
Dorothy Janet Eckels
Ann Elias
Frank Elliott
Ellen Emmert
Betty Jane Euwer
Ruth Fair
Joseph Faloon
Frances Faraci
Mildred Fassett
Millard Fassett
Elizabeth Fedoush
June Ferguson
Joseph Walter Figorski
Carl Filak
Theodore Fillo
Pauline Fink
Joseph Fletcher
Michael Flotta
Ralph Fritz
Jackson Frye
Alice Gallagher
Andrew Gallagher
Thomas Gallian
Andrew Gans
Lida Genutis
Agnes George
Mary Gifford
Kenneth Gilkey
Edith Girardi
Sam Girardi
Velma Guiliani
John Godfrey
Pauline Goldberg
Elsie Goldinger
Anna Gourley
John Gowaty
Richard Graham
Robert Grant
Eldred Gray
Ruby Grays
Letizia Greco
Helen Groome
Dorothy Gruendling
Carolyn Haas
Carl Handcock
Dorothy Hankey
Margaret Hartge
Helen Hartzell
Estella Hawk
Betty Hess
Jack Heymers
LaVerne Hill
Robert Hill
William Hilliard
Joanne Hogan
Rosalia Hogan
Ruth Holmes
Irma Hoppel
Alice Horsfield
Basil Horsfield
Ruth Hoskin
Theodore Householder
Marion Howieson
Dorothy Hoynoski
Margaret Huber
Althea Hugus
Mildred Hulton
Norman Hurst
Mary Isaac
Sylvan Ives
Anna Jackson
Annetta Johnson
George Johnson
Joseph Johnson
Robert Johnson
Samuel Johnson
Robert Johnston
William Johnston
Alice Joswig
George Joseph
Ann Kaelin
Isabell Kamons
Ralph Kanouff
Helen Karlo
Frederick Kaupp
Jacob Kelly
Mary Emma Kerr
Leonard Kieszek
Doris Klein
Melvin Klimczyk
Audrey Klingensmith
William Klink
Paul Koglman

Chester Konski
Chester Kosheba
Edward Kozlowski
Bettie Krepley
Catherine Krieger
Mildred Kruse
Josephine Kubal
Frederick Donald Kuhns
Evelyn Kunkle
Dorothy Kunkle
Stanley Kurpakus
Charles Laing
Earl Laughlin
Merl Laughlin
LeRoy Leavitt
Beatrice Leibovitz
Robert Leipertz
Josephine Lewandowski
Joseph Lilli
Roger Lilly
Ruth Mae Linn
Mary Liska
Walter Litz
Charles Lord
Margaret Luschak
Edward Manganelli
Dolores Mangini
Charles Mantz
Frances Marotti
Lois Martin
William Mazur
Joseph Mazur
John Mentecky
Robert Merrymen
Helen Mickelic
Geraldine Mildren
Mabel Miller
Marie Miller
Anna Miszczak
Carl Moorhead
Helen Morgan
Robert Morrow
Richard Mortimer
Frank Moskus
Francis Murin
William Murphy
Eleanor Murray
John Murray
Doris Myers
Paul McAfoose
David McBride
Winifred McGlynn
Geraldine McHugh
Thomas McIntire
Violet McKale
Paul McKee
Michael Nader
Stanley Nerewski
Jack Nelson
Edward Eugene Nix
Margaret Nobilise
Josephine O'Block
Margaret O'Block
Morgan O'Dell
Lewis Olivo
Kenneth Page
Dorothy Painter
Augustin Paletta
Margaret Paletta
Theresa Paletta
Lucy Pallone
William Palmer
Verne Parson
Leyden Pauli
Robert Pauli
Everett Hasson Parker
Mildred Pawlik
Mike Pazul
John Pelzarski
Stanley Piernik
Maurice Perr
Theresa Perriello
Carl Pessolano
Mary Pessolano
Claire Pfeiffer
Ernest Redetzki
Esther Redmond
John Reimer
Roger Reitenbaugh
Selma Reiter
Mary Rejniak
Nancy Renock
Mildred Rexa
Helen Riley
Jespo Rodites
Hyman Rosen
Josephine Ross
Edward Rott
Virginia Rupert
Anna Rywak
Michael Peter Sack
George Sam
Neddie Sam
Samuel Sam
Joseph Sarti
Wayne Schall
Gladys Scholze
Anthony Schleper
Leyden Seigert
Mary Sekelsky
Mary Seman
Anna Mae Seria
John Shaheen
Freda Shamey
Jack Sharp
Margaret Shehab
James Shields
Frederick Shinn
Wallace Sikora
John Silagyi
George Simcoe
Mary Simons
May Simpson
William Sinclair
Charles Sipe
Leokadya Slugocki
Agnes Smith
Richard Smith
Paul Smolenak
Rodger Solomon
John Soltis
John Sommers
Albert Spencer
Alex Sperski
Francis Sproull
Wallace Staniszewski
William Stanley
Geraldine Starr
Blanche Stein
Vincent Straub
William Stresky
Anna Sunka
Lucie Surowski
Nellie Szoch
Lois June Tauber
Lois Taylor
John Thomas
Robert Thomas
William Thomas
Annabelle Tonks
Angeline Torchia
Elizabeth Treese
Harry Truby
Loreto Turco
Steve Vasilopus
William Veitch
Earl Vestrand
Ronald Walters
Barbara Wareham
Josepha Waters
Bella Weiss
Bernyce Weston
Norman Whittaker
Robert Willmore
Newton Wilson
Albert Wolk
Walter Woomer
Wilbert Yetka
Joe Yingling
Helen Yuschak
Mary Yuschak
Edward Zaboski
Frances Zamensky
George Zender
Theresa Zumpano

CLASS OF 1936

Walter Shearer, President
Frank Schweiss, Vice-Pres.
Yvonne Luther, Secretary
Wayne Everhart, Treasurer
Thomas Abraham
Waddie Abraham
Marion Aiman
James Akers
Ella Alex
Helen Allan
Edward Almasy
Howard Alter
Richard Ames
Robert Andrews
Leslie Armstrong
Rose Asadurian
Edna Ashby
Dorothy Askin
Gladys Atkinson
Helen Baksis
Frank Baranowski
Martha Baumann
Fred Bayster
Ben Beacom
Dorothy Beadnell
Mary Beggs
Edward Bellas
Leonard Benson
Michael Berardino
Victor Berejka
Alice Beringer
Geraldine Berlin
Thompson Best
Simon Beuth
Jane Boyd
Richard Brown
Samuel A. Buffone
Samuel M. Buffone
Margaret Buhl
John Bulebosh
Marie Burchick
Stanley Burk
Charles Burns
Edward Carter
James Cassel
Criss Catoris
Edith Charlton
Clara Cherry
Harry Choltko
Dorothy Christy
Harriett Clarke
Charles Clements
Blanche Clover
Alfred Cohen
Benjamin Cohen

Paul Colbert
Udell Colbert
Thomas Colonello
Salvatore Condelli
Robert Connor
Dorothy Cook
Florence Cooke
William Craig
Eva Crooks
Edith Costanzo
June Coudriet
Agnes Crumley
Isabel Cunningham
Marion Cypher
Mary Czubiak
Helen Dalsas
Saul Danovitz
Wilson Davidson
Oscar Daughenbaugh
Floyd Davison
James Deegan
Alda De Felice
Nancy De Felice
William Delbauve
Walter Dembinski
Victor De Santo
Alfred De Simone
Sigmund Domanski
James Donahue
Robert D'Orazio
Raymond Eagin
Thelma Eakin
John Easley
Joy Edelson
Albert Eger
George Elias
Andrew Ellis
Howard Endean
Jack Evans
Kenneth Evans
Harold Faith
Frances Famurak
Harold Farkas
Steve Farkas
John Feldowski
Melba Fenn
Marie Fisher
Eleanor Flick
Sophie Florence
Louis Flower
Stanley Franczak
William Freeman
Ada Fulton
Alice Fulton
Olga Gamble
Stanley Gancas
Helen Garlow
Nickoline Gatto
Edmund Geiger
Helen Gidos
Frances Gifford
Luemma Gillespie
Thomas Giordano
James Girardi
Helen Gidos
Paul Glock
Virginia Godfrey
Dorothy Gogley
Herbert Goldberg
Helen Gowaty
Stanley Grabek
John Gudinas
Dominick Guida
Lena Guida
Madeline Guida
La Rue Guiney
Laur Anna Gumpp

Ruth Haaren
Gerald Hallahan
Helen Haluszcak
Thomas Haluszcak
Joseph Haracznak
Kathryn Harker
Dolores Harris
Jack Hasson
Paul Heinritz
Emil Hercsuth
Violet Herford
Albert Himes
Edward Hoderowski
Jeanne Holmes
Rose Horenzy
Audrey Horton
Leone Horton
John House
Dolores Huet
Marguerite Huet
Robert Huttinger
John Ilnicki
Fred Imm
Eleanor Jackson
Kathryn Jannello
Anne Jablonski
George Johnson
Floyd Jones
Bessie Joseph
Daniel Joseph
Stanley Kaczmarczyk
Irene Kajut
Virginia Kajut
Walter Kamprad
Paul Katanchick
Fred Keller
Robert Kelly
Pauline Kennedy
Helen Kennedy
Bert Kerr
Thomas Kernan
John Kertis
Ethel Kislig
Bertha Klaes
Berenice Kline
Emily Kline
Thomas Klingensmith
Helen Kondzik
Renetha Koperek
Rita Kraiewski
Eda Krisleit
Helen Krop
Walter Krupa
John Krupa
Theodore Kuzmick
Rose Lascola
Robert Lasko
Dorothy Laughlin
Anne Lazure
Marie Leebel
Bernard Lecnar
Bruce Leslie
Alexander Linko
William Linn
Olga Lippins
John Listwak
Raymond Litavets
Vincent Livorio
Charles Lodowski
William Loos
Ruth Lord
Dorothy Lucas
Mary Luffy
Garnet Lyle
Vincent Machara
Kathryn Machuga
Zakie MacKool

Paul Mahan
John Marcinkowski
James Marlowe
Florence Marotti
James Marshall
Robert Martz
Loraine Mason
Wade Masters
Columbine Matergia
Helen Matthews
Violet Matway
Adolph Mazur
Anna Mazza
Victor Mazzotta
Paul McAfoose
George McAllister
Velma McElroy
Grace McKinnon
Helen McGranahan
Myrtle McGranahan
Harry McNutt
Donald Menk
Rose Mennitto
Joseph Meyer
Edith Middleby
Angelo Migliorisi
Margaret Milko
Byron Miller
Harry Miller
Virginia Miller
Verna Mitchell
Dorothy Mohney
Angelo Monaco
Louise Morgan
Harold Morrow
John Moses
Milton Myers
George Nader
Abraham Namy
Malcolm Nevins
Richard Nolf
Amelia Olivo
Stanley Oyler
Frances Pallone
Harriet Paplinsky
Jack Pasanac
Raymond Pasniesky
Samuel Patera
Stephen Pawlak
Frank Pazul
Elizabeth Pelegrinelli
Bernice Perdeus
Merriam Perry
Frank Pessolano
Rose Peters
Vernone Pierce
Salvatore Pirrone
Robert Playfair
Floyd Polhamus
Mary Ponzetto
Josephine Post
Maxine Prager
Michael Praniewicz
Carmen Provenzo
Minnie Purks
William Query
Anita Ratini
Jane Rawlinson
Martha Reedy
Sarah Reimer
Roger Reitenbaugh
Frank Renna
Anna Renock
Jerome Reznick
John Richardson
Louise Ritter
William Rodnite

Audrey Roof
Wanda Rowe
Henry Ryba
Thaddeus Ryba
Frank Rysz
Paul Salata
Edward Sam
Joseph Sam
Jesse Sampson
Pauline Sandrey
Richard Scanga
Lois Schriver
Mary Secchi
Leyden Seigart
Charles Serene
Abraham Shamey
Roger Sharp
Neva Shearer
William Shearer
Frank Sherosky
Charles Shetler
Joseph Shick
Regina Shipman
Samuel Shiprak
William Shrum
Ralph Sicilia
Walter Skohut
Florence Smith
Wilbur Smith
Frank Sobotka
Isabel Solbes
Rosa Solbes
Mary Sopko
Annie Spewock
Donald Sprowls
Louise Squitieri
Lois Steiner
Pauline Stelmach
Anna Louise Stevenson
Jayne Stillwagon
William Stirland
Mary Suprano
Loretta Sutter
Philip Sweeney
Wanda Swiergol
Joseph Szuch
Sophia Szymanski
Theresa Taradena
Leroy Taylor
Richard Terrana
Henry Tesche
Robert Timblin
Paul Toaso
Albert Toney
Howard Trees
Adda Trojanowski
Bettie Truby
Edward Vanderwulp
Telemachus Vasilopoulos
Santos Veltri
James Venzerul
Dalla Vigrass
William Vigrass
John Villella
Freda Wachs
Joseph Waitkus
Bernard Walker
Robert Walker
William Walley
Marjorie Walters
John Walsh
Cecilia Wanat
Rose Ward
Frank Wardzinski
William Washeim
Frances Weiss
Benedict Weissenrieder
J. C. Welling
Alfred Wenzler
Amelia Wielobob
James Williamson
Charles Willmore
Anna Wolfe
Joseph Wozniak
Mildred Wylie
Howard Yingst
Richard Young
Helen Zaydell
Frances Zawrotny
Virginia Ziola

CLASS OF 1937

James Flynn, President
Charles Booth, Vice-Pres.
Laura Belle Herford, Secretary
Richard Sproull Treasurer
Edward Abdo
George Abraham
Joseph Adamosky
Dorothy Adams
Hazel Adams
Helen Albert
John Albert
Ector Alberta
Edgar Albrick
William Alex
Harry Allen
June Alter
Ruth Alter
William Ambrose
Kenneth Artman
Ruth Ashbaugh
Wilbert Askin
Edna Atkinson
Vilma Barkasi
Thomas Barsky
Albert Belli
Charles Bello
Virginia Bigley
Bettie Black
Carl Bonadio
James Boyd
Helen Boyer
Charles Bradley
Daniel Broad
Frances Broad
Elizabeth Brodala
Juddie Brown
Edward Bulger
William Butler
Nellie Cable
Alberta Cable
Jack Caesar
Louis Cavaliere
Mary Louise Chesney
Johanna Chesnick
Rita Chiodo
Adelene Cicerchi
Jennie Ciukowski
Gertrude Clark
Keith Clark
Allan Clarke
Genevieve Clawson
Irene Coffman
Yolanda Condelli
Bernard Connor
Clara Coscarelli
Betty Coval
Helen Coval
Ruth Crane
Beatrice Croyle
Eugene Datres
Ray Daugherty
Attilo De Felice
Michael De Palma
Raymond Derbaum
Sara Dinsmore
Joseph Drag
Joseph Duda
Helen Dudek
Robert Dunbar
Charles Dyer
Jane Eastes
Ruby Edwards
Wilma Elliott
Margaret Elwood
Harold Erenstein
William Esmour
Anne Evanyk
Helen Fafinski
William Faloon
James Farineau
Ralph Felt
Clair Ferguson
Morton Fineman
Karl Finger
Robert Fitzgerald
Eleanor Fleming
Betty Flotta
Elmer Flynn
Robert France
Louis Frank
Helen Fredericks
Virginia Gabbel
Margaret Gans
Edith Garella
Donald Garlitts
Chester Geer
Walter Genutis
Bernard George
Jennie George
Loretto George
Regina Gmerek
Michaeline Goodiski
Cecilia Graff
Alfred Grau
Louis Greco
Rubye Greenwald
John Grobelny
Dorothy Grossheim
Atha Lee Guiney
Katherine Gutknecht
James Guyer
Eva Habura
Ned Hanna
James Hardy
Edwin Hart
Clair Hartzell
Harold Haslett
Frederick Hebner
William Heinritz
Geraldine Henry
Joseph Herman
Josephine Hill
Kenneth Hilliard
Elizabeth Holetich
Lawrence Hollier
Dorothy Holt
Maurice Honick
John Hosac
Helen Howard
Samuel Howells
Mary Hughan
Robert Hugus
Jean Hulton
Lorna Hunter
Dean Hyzer
Joseph Ignozzi
John Ireland
Clifford Jackson
Erwin Jacobs

Donald Jacobus
Helen Jameroone
Adelene Jannello
Kathryn Jeannette
William John
William Johns
Jean Johnson
John Johnson
Kathryn Johnson
Bettie Jordan
Daniel Joseph
Joseph Kanko
Thaddeus Kaminski
Stanislaus Kasprzyk
Mary Louise Keenan
Dorothea Keller
Theodore Keller
Virginia Kennedy
Ben Kline
Stella Kondzik
William Kreitzer
Maxine Krepley
Ruth Krukowski
Carolyn Kunkle
Clifford Lange
Mary Lapato
Mary Jane Laughlin
Hugh Lavery
Clarice Lawrence
Quentin Lawson
Kost Lewis
Eugene Lilli
Elsie Mae Lucas
Howard Luley
Anna Machuga
Nicholas Magliocco
Matthew Mantz
Angelo Marcantonio
Harriet Margolis
Dorothy Mason
Marion Mason
John Matovcik
Joseph Mazzotta
Victor Mazzotta
Raymond McAfocse
Cyril McAndrews
Richard McChesney
Robert McCollum
Arthur McCool
John McCracken
Elvie McCreight
Lester McGeary
Rose McGregor
Robert McVey
Charles Menk
David Menk
William Mentzell
Francella Middleby
Charles Mikesell
Edgar Morgan
Andrew Morhack
Vera Morrow
Robert Murray
Robert Myers
Sampson Myers
Flora Netoskie
Gabriel Ofiesh
Artence Olivo
Lucille O'Tremba
Harry Painter
Clara Paletta
Theresa Paletta
Dorothy Park
Vernon Parkhill
Joseph Parkowicz
Harry Peli
Antoinette Perdeus
Rosella Perr
Hazel Phillips
Amelia Piemme
Samuel Pillitteri
Robert Pottle
Wallace Powell
David Powell
William Powell
Marcella Praniewicz
LeRoy Prince
James Pryor
LaVerne Rader
Julius Rakvic
Albert Rauscher
Frank Ray
Richard Reimer
Carolyn Reisch
Wilbur Repp
Evelyn Rexa
Walter Reynolds
Mary Ritter
Edith Roberts
Billy Robertson
Ellis Rosenberger
Mary Rossing
Margaret Rusnock
Stella Russek
Rebecca Russell
Stanley Rygiel
Catherine Rywak
Freda Sakulsky
George Salata
Virginia Salvatore
Freda Sam
Norman Sam
Ruth Schafer
Harold Scheftic
Esther Schlekat
Louis Schmaley
Ralph Schultz
Robert Schupbach
Florence Semoni
Casey Shamey
Susanne Sharick
Earl Shearer
Walter Shubec
Frederick Skupieski
Frances Silagyi
Helen Silagyi
Mary Frances Silvis
Samuel Simon
Alice Simpson
Samuel Sinclair
Mary Skimba
Pearl Skinner
June Smeltzer
Ethel Smith
Shirley Smith
William Smith
John Sodesky
Martha Solomon
George Sopchack
Ann Soulcheck
Sarah Sparks
Salome Spiering
Edward Stashinsky
William Stevens
Louise Stratton
Andrew Streets
David Stuckley
Gertrude Surowski
Felix Suzio
Edward Swiner
Emma Szpakowski
Laura Szwarc
Hilda Taylor
Rosalyn Timblin
Ralph Timmins
Duilio Traini
Virginia Trees
Yolande Turco
John Tusing
Molly van Ameringen
Anna Vanery
Angela Veltri
William Vestrand
Edith Walker
Mabel Walker
Richard Wareham
Lucy Washington
John Watson
Roy Watt
Kenneth Waugh
Rose Weinstein
Jessie Mae White
Francis Wiedl
Joseph Wierney
Wilson Winslow
Stanley Wojtkiewicz
Ethelbert Woomer
Genevieve Woznicki
Samuel Yates
Agnes Yeakley
Carmen Yohe
Arnold Zaff
Edward Zajdel
Joseph Zywan

CLASS OF 1938

Alfred Belli, President
Wayne Shearer, Vice-Pres.
Eva Hasson, Secretary
George Vietch, Treasurer
William Abbott
Nagi Abraham
Frank Adams
Kathleen Adams
Ralph Adams
Robert Adams
Allan Aiman
Minnie Akins
Moses Albert
Georgene Allan
Robert Allen
Lurenna Alter
Grace Anderson
William Anderson
Joe Ansilio
Margaret Armitage
Edward Aszkiniewicz
Anna Austin
Geraldine Baish
Dorothy Baker
Paul Baker
Joseph Balash
Stada Banachowski
Chester Baranowski
Doris Mae Barber
Robert Barnes
Oscar Baum
Ernest Bavera
Juanita Bayne
Clare Beacom
Clyde Beacom
Jane Beacom
Sylvia Beals
Donald Beattie
George Behanna
John Bell
Rita Belli
William Benzer
Margaret Beringer
Carolyn Bernardi
Dorothy Beuth

John Bitterice
Robert Blotter
Donald Braden
William Breed
Richard Brown
William Brown
Dorina Brunelli
Walter Bryan
Thresia Mae Buckner
Ann Burchick
Edith Burket
Donald Butler
Jean Cable
Robert Cable
Lavina Campbell
Margaret Carrier
Geraldine Caruthers
Norma Chamrad
Michael Cherom
Jean Cherry
Dorothy Cochran
Andrew Codelka
Bettie Cohen
Edison Conner
Robert Conner
Irene Connor
Deloris Cowen
Robert Crusan
Domenica Cuffia
John Cunningham
Martha Custer
Rose Daugerdas
Daniel Daugherty
George Davidson
Virginia Davidson
Paul Davis
Arthur De Felice
Fannie De Felice
Manuel De Luca
Albert De Mayo
Mary Devlin
Lamont Dickey
Sue Di Girolamo
Steve Domansky
Miles Duncan
William Dunn
Helen Drzymala
Geraldine Easley
Donald Eckman
Dixie Mae Edmond
Luise Edmond
James Entry
Edith Euwer
Jean Everhart
Mildred Eyler
Joseph Famurak
Ida Mae Farneth
Marie Farneth
Robert Faulk
Mary Feledik
Betty Lue Finch
Robert Finch
Edna Mae Fink
Helen Fink
John Finney
Merle Fitzgerald
Trueman Fletcher
Dennis Fletcher
John Flynn
Carolyn Fontaine
Sophia Foryt
Thomas Foryt
Richard Freeman
Mildred Fryer
Walter Gabel
Jerry Galant
Lester Gallagher
Marcella Gallagher
Helen Gallo
Mary Galzerano
Michael Gancas
Wilbert Garlow
Grace Garrison
Beatrice Gatto
Stanley Gawlik
Henrietta Geiger
Ann Marie George
Dorothy George
Martha Gidos
Bertha Gilmore
Valda Giuliani
Mary Belle Glendening
Margaret Gloviczky
John Goodlet
Lawrence Gordon
Milton Gordon
Faye Gourlay
Genevieve Gowaty
Mamie Grays
Margaret Grazier
Sylvia Grinder
Jennie Guz
Rhoda Hageal
Kathleen Haley
Lester Hancock
Merle Hancock
Ruth Irene Hankey
Thomas Hanna
Glenn Harkins
Howard Hartge
Pierre Hartman
Betty Hayes
Emma Hebner
June Helgert
Virginia Henry
Ernest Hess
Bertha Heyer
Jane Hill
Russell Hirtz
Harry Hobaugh
Maynard Hollier
Kathryn Holloway
Francis Holt
Irvin Honick
Frank Horenzy
Mary Hryczyszyn
Robert Hughan
Mansil Hurlbut
Eugene Ignozzi
William John
Arthur Johnson
Ethel Johnson
Helen Johnson
John Johnson
Mary Johnson
Florence Johnston
Josephine Jones
Emaline Joseph
Hilda Joseph
Stanley Kalwarski
Nagy Kanaan
John Karlo
Steve Karlo
Rita Kautzman
Wilbert Kautzman
Charles Keitzer
Jack Keitzer
Eulah Keller
William Kerr
Alvin Kirkland
Anna Mae Klaes
Ruth Kleisner
Robert Klingensmith
Rosemary Knize
Walter Kochanski
Amelia Kozelnicky
Reinald Kozikowski
Sophie Kozlowski
Dorothy Krause
Wanda Krynicki
Stanley Kubal
Blanche Kubit
Stanley Kubit
Joseph Kuchta
Betty Kumacheski
Clair Kuntz
Alvin Kyle
Ralph Lacey
Katherine Lamie
Samuel Laporte
Edward Laughlin
Charles Lavery
James Lavery
Raymond Leech
Dorothy Leipertz
Robert Lilli
Harold Lindh
Paul Lindh
Adam Linko
Anna Litvinovicz
Sophia Litvinovicz
William Long
Raymond Lorant
John Lukomski
Eugene Lukosky
Dana Luther
Dorothy Lyle
John Magoulis
Samuel Mahan
Charles Mangini
Frances Mangone
Robert Mangone
Rose Marello
Anna Marotti
Louis Marrash
Ruth Mason
Leonard Mateya
Stanley Mateya
Andy Matijak
Anita Matthews
Helen Mazur
Regina Mazur
Edith Mazza
Raymond McAfoose
Eugene McAllister
Wilbur McCready
Thomas McDade
Ruth McGinnis
Doris McHugh
Betty McIlwain
Walter McKeever
Louise McKinnon
Janet McQuaide
Ruth Menk
Reynold Mennitto
Loa Jane Meyer
Louis Miller
John Mishtal
Joseph Mitchell
Harry Montgomery
Leyden Moore
Joseph Moran
Donald Morgan
Eugene Morton
Lester Mulholland
Helen Murray
Edward Myers
Edna Naamy
Joseph Nader
Edward Nasser
Joseph Naviglia

Rose Neahmia
Jack Neff
Marjory Nevling
Stanley Novak
Catherine Nuttall
Betty O'Brien
Francis O'Lear
Albert Olbeter
Samuel Olivo
Lottie Olszewski
Minnie Pallone
William Pallone
Marie Park
Bettie Parsons
Joseph Pati
Amelia Peck
Sue Pedatella
John Pelegrinelli
Lawrence Perry
Carl Pessolano
Ralph Piccirillo
Walter Piemme
Helen Pierce
Carl Poole
Albert Preisser
Robert Primosic
Dolores Quigley
Olga Rakvic
John Ratini
Robert Redetzki
Charles Redman
Dudley Reed
Helen Reimer
Thomas Reimer
Olga Reisch
James Renock
Thomas Richardson
David Roberts
Lynn Robertson
Robert Robinson
Lois Roof
Melvin Ross
William Ross
William Ross
Amelia Rott
James Ruppel
John Russell
Wanda Rutkowski
Adam Rymarz
Edmund Rysz
Anna Sack
Joseph Sam
Alvina Sarknas
Virginia Schlarman
Dorothy Schmaley
Helen Schweiss
Charles Sconing
Michael Seman
Martha Semran
Milford Serafine
Edward Shaffer
Robert Sheldon
Dorothy Shepherd
Bart Shields
Mike Shonesky
Margaret Shulick
George Siciliano
Alex Silagyi
Jean Singer
Paul Sis
Dorothy Slater
Stanley Slezycki
Adelyn Slugockie
Eileen Smatana
Esther Smith
Violet Smith
Frank Socha
Gertrude Soentgen
Edna Sommer
Olga Speck
Walter Speck
Katherine Spewock
Arvella Spohn
Paul Stadterman
Joseph Staniszewski
Jeanne Stanley
Margaret Starr
Laura Steinhagen
Val Jean Stresky
Rinhold Susek
Byron Svenson
Bernice Szostek
Louis Szuch
Ruth Szymanski
Vaughn Taylor
Richard Templin
Marie Theis
Mary June Thomas
Olive Thomas
Rita Thompson
Cecilia Timko
Stephen Timko
Paul Treciak
Marie Treese
Nancy Turney
Wallace Tylinski
Peter Vaitkus
Frank van Ameringen
Ruth Wachter
Marie Walker
Geraldine Walls
Eugene Walsh
Ralph Waltenbaugh
Dorothy Wareham
Perry Warren
Charles Weichsel
Raymond Weinberg
Arthur Wellman
Joseph Widmer
Clara Wielobob
William Wiles
Myrtle Wilks
Betty Williams
Henry Williams
Janet Williams
Helen Woolslayer
Raymond Woomer
Samuel Yingst
John Yockman
Steve Yuschak
John Zahier
Antoni Zawrotny
Stanley Zelaney
Lois Zender
Frances Zine
Matt Zunic
Joseph Zywan

CLASS OF 1939

Sam Siciliano, President
Richard Sutter, Vice-Pres.
Paul Sweeney, Secretary
Frank Mazza, Treasurer
Georgetta Abraham
Henry Abraham
William Akers
Alexander Alex
David Allison
Charles Anderson
Pegge Anderson
Richard Anderson
George Esa Anthony
John Armstrong
Grace Askin
Vincent Aversa
LaVerne Bailey
Laurie Baker
Pearl Baker
Alexander Balch
William Barcus
Thelma Bartoe
Ernest Basar
Dorothy Bates
Jean Bauman
Edward Baumiller
Sarabyrle Beard
Walter Benemann
James Benson
Helen Beuth
Mary Ellen Bevan
Ewald Bittcher
John Blackis
Mary Rita Blean
Evelyn June Bloom
Ruth Bond
Margaret Bonidy
Mattie Bonner
Kathryn Booth
Mary Catherine Botzer
Clarence William Bowers
Louise Bowman
Wayne Boyer
Helen Bragiel
James Broffman
Dorothy Brown
Hazel Buchanan
Lucille Buffone
John Bultzo
Harry Burford
Frances Burin
Bertha Cable
Royden Calhoun
Jean Camp
Frank Campbell
Georgia Capsambelis
Marjorie Carnevale
Cecelia Carson
Samuel Caruso
Mary Louise Cassel
Margaret Chesney
Elizabeth Chiodo
Mary Chmielinski
Helen Christas
Olympia Christopher
Kenneth Christy
Raymond Christy
Katherine Clark
Robert Clark
Lois Clowes
Maxine Coleman
Catherine Conner
Samuel Connor
Margaret Cooke
Lenore Corey
Frank Crawford
Mary Edith Cromer
Jeanne Crooks
Elwood Cypher
Florence David
John Davidson
Phillips Davis
Helen Davis
Marie Deleo
Robert De Lotto
Millie De Luca
Alphonse De Santo
Floyd De Simone
Dorothy Dinsmore
Jean Doar
Olga Dorage
Muriel Dosch

Emilia Drag
Charles Dunbar
Eva Dunn
Thomas Eckles
Mary Edwards
Eleanor Elwood
Albert Endlich
DuRay Endlich
Eugene Erb
Leonard Estep
Josephine Fafinski
Elizabeth Faldowski
Pearl Farneth
Howard Fassett
Mary Ference
Harry Ferguson
Norma Finch
Paul Finger
Martha Fitzgerald
Genevieve Fitzmaurice
Robert Fitzmaurice
Joseph Fleming
Donald Flick
Eugene Fontaine
William Foster
Michael Garkovich
Carmella Gatto
Carmen Gatto
Helen Gawlik
Quay Geer
Henrietta Geiger
Jane George
Betty Jane Gibbs
Albert Gibson
Olive Gifford
Betty Lou Glock
Nancy Goll
Eleanor Gordon
Pearl Gould
William Gravatt
Nelle Jane Gray
Diana Greco
Timothy Gregory
Katherine Grillo
Louis Grum
Kathryn Guenther
Charles Guida
June Guiney
Cora Mae Guinn
James Gump
Dorothy Haddad
William Hall
Lester Hancock
Joseph Hanna
Ralph Hardy
Wanda Hartman
Richard Harwick
Mary Haser
Bernice Heasley
Edwin Heckman
Helen Hemphill
Eugene Hepler
Frank Hereda
Catherine Hilliard
Ruth Holmes
Mary Howard
Donald Huffman
Elizabeth Hughes
Penelope Hursh
Dorothy Imm
Milton Isaacs
Margaret Jackson
Lester Johnson
Margaret Johnson
Alice Johnston
Paul Jones
Medelia Joseph
Ida Juiliani
Donald Justham
Phyllis Kajut
Rita Mae Kane
Michaeline Kapelewski
Dorothy Karcher
Clara Kearney
Florian Kedzierski
Dorothy Keitzer
Robert Keller
Ruth Kifer
Gerald Kirch
Jack Klein
LaWave Kline
George Koglman
Helen Koleva
Zita Kondos
Violet Kondzik
Lee Koontz
Louise Kottas
Theresa Koziatek
Joseph Kozlowski
Olive Kraiewski
Irene Kratz
Joseph Krepley
Frances Krieger
David Kroffe
Catherine Kroutz
Charles Kuchta
Bertha Kukulski
John Kunkle
Kenzo Kusuyama
Steve Kwake
George Lange
Elizabeth Lange
Pete Langer
John Latona
Geraldine Lawson
Frank Lazure
William Lee
Bernyce Leese
William Leith
Frank Lemon
John Lesho
Andrew Libent
Mary Ellen Linney
Elizabeth Lipinski
John Liska
Stella Listwak
Jane Litschge
Robert Lloyd
Florence Lodowski
Audrey Lucas
John Lucas
Samuel Lucci
Elma Mae Luffy
Helen Machara
Pauline Magoulis
Samuel Mahan
Laura Makowski
Theodore Makowski
Doris Malyn
Onorina Mancini
Martin Mandak
Robert Mangone
Helen Mantz
Betty Manuel
Peter Marietta
Thelma Marshall
Theresa Martucci
Harvey Matthews
Hazel Mayfield
Anna Mae Mazur
Wanda Mazur
Rosella Mazzotta
Mabel McAninch
Arthur McBride
Virginia McCaffrey
Agnes McCaw
Louella Jane McConnaughy
Betty McDade
Betty McGarr
Edward McKeever
Marjorie McMahan
John McMurdo
Rosanna Melucci
Clyde Menk
Edward Mike
Andrew Milisits
Fay Louise Miller
Harry Miller
Robert Minnick
ElVera Monaco
Leyden Moore
Cloah Moorhead
Jack Morgan
Pauline Morhack
Frank Morrone
Homer Morrow
Ruth Mortimer
Julia Moskus
John Narewski
John Nawotka
LaVerne Nealer
Thomas Nesbit
Glenn Nobilise
Grace Helen Noden
Leonarda Novak
Margaret O'Dell
Grace O'Donnell
Gertrude Olbeter
Walter Ososky
Alexander Painter
Rose Paletta
Doris Papaila
Malcolm Parker
Walter Pawlak
Anne Paydo
Andrew Pelczar
Paul Perriello
Wanda Lee Perry
Betty Pethick
Harry Pethick
Cecilia Petras
Arthur Petrey
Garnet Pierce
Carmella Pillitteri
Julius Pinkos
Carmen Piper
Robert Poulakis
John Price
Florence Puhalla
Frances Rackoff
Richard Raught
Matthew Rauscher
Frank Ray
Frank Rebar
Robert Redetzki
Marcella Redmond
Charles Reed
Donald Reihard
Frank Reimer
Ida Reisch
Louis Resch
Arlene Rider
Donald Robinson
Norma Robinson
Franklin Ross
James Ruppel
Edwin Russell
Lydia Rutkowski
Peter Rywak
Marie Sabetta
Edna Mae Sam

Roy Sample
Elizabeth Sandora
Mary Sandrey
Daniel Sanner
Clarence Saylor
Donald Scandrol
William Schafer
Shirley Schofield
Elizabeth Scholze
Raymond Seacap
George Sepelyak
George Seria
Paul Shaffer
Lois Shannon
Alice Shearer
Joe Shields
Kenneth Shields
Mildred Shields
Rosemary Shipman
Edgar Shoemaker
Mildred Shrum
Charles Shultz
Mike Sicilia
Edward Silagyi
Sarah Jane Simpson
Samuel Singleton
Ernest Skiba
Anne Skimba
Raymond Slezycki
Janet Smith
Thomas Smith
Adam Snizaski
Helen Socha
Constance Spakowski
Helen Sparks
Frances Speck
Regina Stelmach
John Stevens
Robert Stratton
Genevieve Strenkowski
Doris Sutter
LaVera Swanson
Victoria Swiner
Louis Szuch
Margaret Szuch
Esther Taker
Joseph Tallerico
Marjorie Taylor
John Telford
Andrew Tempinski
Dorothy Tempinski
Daniel Theis
Demetrius Thomas
Jack Thomas
Annabelle Timblin
Rose Toney
William Toomey
Ann Torchia
Joseph Trenbicki
Mary Trgine
Margaret Truax
Raymond Truby
Olga Turansy
Joseph Turiak
Kathlyn Tusing
Josephine Tylinski
Elizabeth Typinski
James Veltri
Rose Veltri
John Vernam
Walter Vestrand
Robert Vigrass
Paul Vrudny
Sara Jayne Wagle
Blake Walker
James Walker
Rose Wanat
Virginia Wardzinski
Walter Wardzinski
James Wareham
Sara Watson
Harold Weaver
Betty Jayne Weston
Myrtle White
Harry Wiant
John Wiles
Lawrence Wilhelm
Harry Wilks
Lester Wills
Julia Wislie
Lois Wolfe
Marshall Wolfe
Corrine Woodard
Ruth Woolslayer
Esther Woomer
William Yeager
Ruth Yengling
Betty Jane Young
George Zabec
Peter Zanetti
Adolf Ziemianski
Eppolita Zingrone

CLASS OF 1940

Robert Hayes, President
Archie Roberts, Vice-Pres.
Anne Stevens, Secretary
Robert McDonald, Treasurer
Fred Abraham
Marjorie Adams
Marjorie Addison
Elizabeth Albert
William Allen
Jose Alvarez
Elizabeth Andrejeski
Maryellen Anis
James Ansilio
Marie Antonelli
John Armitage
Richard Arnold
Edna Ashe
Charles Baish
Elnora Baker
Thomas Ball
Joseph Baranowski
Miriam Barham
Dale Barnes
Mary Bates
Herbert Beadnell
Wilbert Beatty
Earle Beighley
John Belli
Pat Bello
Virginia Bennett
Merle Bentley
Anna Marie Berardone
William Berger
Peter Bernardi
Alice Bettor
Thomas Bevan
Sara Jane Bigley
Eugene Birtcher
Ewald Bittcher
Mary Elizabeth Black
Joseph Boland
Raymond Bollinger
Rheada Bollman
Evelyn June Bowser
Florence Bracken
Marianne Bradley
Martin Brill
Lois Ann Brown
Gordon Browne
Americus Bruno
Loyal Bryan
Lucille Buchanan
Mildred Buckner
Vinton Burford
Caroline Burgart
Ruth Cable
Doris Callahan
Earl Cameron
Virginia Camp
Grace Campbell
Raymond Capo
Alice Carabin
Dorothy Carnahan
Robert Cavada
Dorothy Cherry
William Chesney
Annabelle Chitester
Helen Choltko
Edmond Ciukowski
Jack Clark
Mary Louise Clark
Hudson Clements
Grace Colbert
Frank Constantino
Jack Cooke
Joseph Corso
Ralph Coscarelli
Dorothy Coudriet
Esther Coudriet
Harold Cramer
Ruth Crawford
Frances Croghan
Mary Lou Croyle
Delmar Cypher
Anthony Datres
Ruby Dawson
Olive Dayoub
Mary Margaret Delbauve
James Devine
Althea Dohmen
Mabel Ann Dorazio
Leonard Edelson
Dorothy Edwards
Wallace Elliott
Walter Evanyk
Joseph Fantuzzo
Margaret Farkas
Lewis Farner
Ray Farneth
Roy Farneth
Agnes Felt
John Ferma
Lena Ferrazzoli
Robert Flick
Leonard Flotta
Glenn Foster
Charles France
William France
John Freche
Jean Frederick
Paul Gallagher
Constance Galzerano
Wallace Gamrod
Helen Gans
Edgar Garner
Robert Geer
Charles Gensamer
Anna George
Frances Girardi
Jean Glass
Walter Gmerek
Edwin Golembeski
Jean Goodenow
Jennie Goodenow
Norman Grant
Mary Jane Greco
Homer Greenwald

Irene Gregory
Jean Grove
Robert Gruver
Elvera Guenther
Sally Giunta
Dominick Guida
Walter Guiliani
Mae Hadad
Lillian Haddad
Josephine Hanna
Lois Jayne Harker
Alice Hartge
Dorothy Hartman
Elvie Hecker
Ruth Heinritz
Mary Isabelle Henry
Walter Herford
William Hild
Ann Hoderowski
Ann Holetich
Delberta Holtzhauer
Theodore Hopkins
Mary Horenzy
Stanley Horzempa
Betty Jane Hoskin
Margaret Howells
Julia Hrabczuk
Hattie Hrosko
Richard Hughan
Jeanne Jackson
Helen Jacobs
Miriam Jacobs
Dorothy Johnson
Melvin Johnson
Ruth Johnson
William Johnson
Robert Johnston
Arthur Jones
Cecelia Joseph
Bettie Karwan
John Kaylor
George Kerr
Leona Keibler
Margaret Kennedy
Roy Kennedy
James Khoury
Stella Klimczyk
Doris Klingensmith
Virginia Klingensmith
Louis Kochanski
Edward Kocott
Erma Koepp
George Koglman
Mary Kondrasiewicz
Virginia Konesky
Rita Koperek
Robert Koperek
Helen Koscianski
Bertha Kowalkowska
William Kramer
Myriam Kress
Frances Krushin
Martin Krushin
Theodore Kubit
Arnold Kuntz
Joseph Kupec
John Kusenko
Stella Kutylo
Bernard Kwiatkowski
Sally Lacey
Alfred Laing
Andrew Lanato
Franke Lascek
August Lascola
Helene Leith
Catherine Lewis
Olive Lewis
Henry Lilli
Violet Lilli
Harold List
Martha Loehner
Priscilla Long
John Loos
Frank Lubomski
Michael Lucci
Amy Sue Luffy
Virginia Lukosky
Robert Lusk
Joseph Machuga
Helen Maglicco
Jerome Makowski
Viola Mallory
Nelson Malone
Herbert Malyn
Irving Malyn
Weda Mangini
Veronica Marotti
Lois Jane Marr
Mike Marra
Peter Marra
Clarence Marshall
John Mason
Edward Mazur
Evelyn Mazzotta
Alton McConnell
Alvin McConnell
Ray McConnell
Charles McCready
Alfreda McKinnon
Thomas McMann
Earl Mechling
Erma Lois Meenan
Deane Merryman
Charles Mickelic
Anthony Migliorisi
Joseph Mike
William Milburn
Dorothy Milko
Dorothy Miller
Miriam Jane Miller
Morgan Miller
Robert Minick
Helen Monaco
Marion Morrow
Betty Morse
John Murray
Henry Myers
John Neff
Helen Neff
Alex Netoskie
Claire Nevins
Howard Newmeyer
Val-Gene Nolf
Frank Novaleski
Warren O'Hara
Ann Olsewec
Ann Olszewski
Irene Omecinski
Chester O'Millian
Flora Pallone
Richard Parke
Alice Ruth Parker
Samuel Parrotta
Edna Patlon
William Patz
Steve Pavlina
Roman Pawlik
Wadsworth Pawlik
Joseph Pengewater
John Perdeus
Charles Perriello
Constance Perriello
Theresa Perriello
Frank Pessolano
Lynette Petherick
Josephine Petrone
Mary Phillips
Doris Pierce
Frank Poplowski
Robert Poulakis
Arthur Praniewicz
Berneice Praniewicz
Helen Preisser
Sara Price
Hazel Query
Rose Rachupka
Raymond Rackoff
Irene Radomski
Earl Redmond
Geraldine Remy
Jay Renock
Harry Rhea
Iris Richardson
Robert Richardson
Margaret Rippey
Clifford Roberts
Thomas Rodgers
Gust Rodites
Annetta Ross
Josephine Ross
Arthur Rossing
Tillie Rott
Edwin Rowe
Martha Jane Rowe
Dorothy Rudolph
Mirl Ruppel
Andrew Rusnock
Martha Russell
Pete Rysak
Peter Rywak
Phillip Saliba
Gilda Scanga
Josephine Scarpiniti
Dorothy Scherf
William Schmaley
Richard Sconing
Rose Shamey
Walter Sheppard
Thomas Shores
Elma Shulick
Richard Siciliano
John Sieminski
Wanda Sikora
Andrew Siuta
Helen Skegas
Paul Smeltzer
Irene Smith
Fred Snyder
Margaretta Snyder
Sara Louise Snyder
William Snyder
Louise Solbes
Virginia Solomon
Martha Spewock
Joseph Sproull
Christopher Sprowls
John Stafford
Henrietta Stamm
Carolyn Steele
Mary Stefun
Fred Stillwagon
Theta Stitt
Sherman Stockdale
Mary Stroud
Betsy Strouse
John Sunka
Ray Surowski
Sunda Suzio
Stephen Svedi
John Swank
John Swartz

Ethel Tanner
Edward Taylor
George Taylor
Florence Telford
William Telthorster
Betty Thomas
Helen Thomas
William Thompson
Delmar Timblin
Dorothy Timmins
Louis Toney
James Tonks
Patrick Toomey
Genevieve Trojanowski
Robert Truax
Michael Uric
Edna Valentine
Robert VanDervort
Helen Vanery
Ralph Van Horn
Gusty Vasilopus
Jane Vaughan
Joseph Veltri
Norman Venger
Gustave Venter
Virginia Vigrass
Robert Vogt
Clair Wagner
Richard Walker
Thomas Walker
William Walsh
Charles Walters
Betty Weaver
Dorothy Weaver
Helen Weaver
Goldie Weinberg
Albert Weisser
Eleanore White
Charles Wielobob
Irene Wiley
Elizabeth Wilson
Harry Wolfe
Martha Jane Wolff
Della Woods
Ralph Woomer
Ernest Wrable
Madalyn Wyant
Cecil Yates
Ida Yee
Virginia Yockey
Donald Yockman
Joan Yoder
Margaret Young
Margaret Zahier
Kathryn Zaleski
Alexander Zawrotny
Ruth Zinamon
Nick Zunic

CLASS OF 1941

Theodore Mishtal, President
Joseph Bonidy, Vice-Pres.
Robert Wylie, Secretary
Thomas Skilling, Treasurer
Marian Abed
Joe Abraham
Jennie Abraham
Lillian Abraham
Marian Abraham
Ralph Abraham
Louise Acoff
Earl Akins
Ernest Albert
Mary Alerich
Elizabeth Alex
Orvis Alex
Ann Allan
Jane Alter
Janet Alter
Helen Anderson
James Anderson
Leona Andrejeski
Dorothy Anis
Hazel Arb
Frank Aversa
Rhoda Bable
John Bailie
Betty Baker
Elmer Baker
William Baker
Ellwood Baldwin
Emma Mae Barnes
Mildred Bartoe
Robert Bavolar
Harold Beals
Dolores Behanna
Roger Bell
Robert Best
Audrey Bevan
David Bevan
Shirley Bevan
Ruth Bleier
Ruth Bowser
Mary Catherine Braden
David Broffman
Richard Brooks
August Brunelli
Charles Bultzo
Doris Burgart
Thomas Burkett
William Butler
Josephine Calabrese
Mary Calabrese
Margaret Camp
Mario Capretta
Elizabeth Carabin
Charles Carnevale
Ella Mae Carney
Catherine Cashell
Dorothy Cavada
Grant Cavender
Gloria Cesarino
Barbara Chapman
Dorothe Cherry
Andrew Chesmark
William Choltco
Robert Chorba
Anna Mae Chovanec
Elizabeth Clark
Jerome Collins
Eugene Colussy
William Conner
Mary Alice Connor
Peter Constantino
Leroy Copeland
Elsie Cowan
Steve Cudrak
Alveria Daughenbaugh
Joseph Dembinski
John De Vine
Robert Dinsmore
Helen Dorociak
John Dorociak
Clara Drewencki
Virginia D'Orazio
Elizabeth Dunn
John Dzanaj
Betty Edwards
Albert Einsporn
Charles Elliott
Bette Jane Elwood
William Elwood
Joyce Epstein
John Esper
Abigail Euwer
James Fair
Margaret Faith
Norman Faith
Walter Farneth
Charles Feola
Sara Ferma
Josephine Feroce
Fred Frerey
Patricia Fitzmaurice
Arthur Fleming
Janet Fleming
Eleanor Fletcher
Robert Flick
Edward Flynn
Gloria Foti
Florence Frampton
William France
James Franklin
James Fulton
Julian Gaupin
Frances Galzerano
Robert Geiger
Velda Geiger
Arthur Genutis
Rose George
Dorothy Gibbs
Ida Giovannelli
Ann Glebovich
Adam Glotnis
Miriam Goldberg
Walter Golembeski
Helen Grabowsky
Margaret Graham
Maxine Grant
William Grotefend
William Gruendling
Winifred Gunther
Charles Gutknecht
Edward Gutknecht
James Hammond
George Hanes
John Hankey
Dorothy Hardy
Henry Hanna
Naomi Harkcom
Yvonne Hartman
Phyllis Hartzell
Martha Hasson
Eleanor Haught
Warren Hayes
Martha Jane Heasley
Donald Henry
Keith Henry
Betty Jean Heyer
Joan Hibbetts
Hilbert Hicks
Margaret Hoak
Charles Hogg
Alice Holmes
Spafford Holmes
William Holscher
Yolanda Honick
Valentine Horenzy
Jean Horton
Kathryn Howard
Elmer Howe
Lois Ann Howell
Winton Howells
Walter Hryczyszyn
Gertrude Huffman
Joe Hulton
Betty Ireland
Richard Jackson
Ruth Jackson
Vivian Jackson
Kathryn Jacobs

Virginia Jacobs
Wilbur Jacobus
Walter Jedlowski
Irene Johasky
William John
Anna Johnston
Dolores Johnston
Geraldine Johnston
Charles Joswig
Irene Kalwarski
William Keener
Leonard Keller
Edith Kelley
Walter Kelley
Richard Kenney
Betty Kepple
John Kerr
Craig King
Blair Kirkpatrick
James Kirkwood
Warren Kitter
Robert Klems
Genevieve Klingensmith
Louise Knarr
Renetta Konazeski
Irene Kondek
Anne Kondzik
Lewis Kosheba
Veronica Kraft
Ray Krzewinski
Elmer Kuba
Walter Kubit
Philip Kurpakus
Dorothy Kuznicki
Maxine Lann
August Lascola
James Lawrence
Marie Leah
Reah Lebowitz
Evelyn Lee
Mary Lenzi
George Lesiow
Carl Levandoski
Marie Levo
Martha Lewis
Fred Limberg
Vinnie Liotta
Clara Lipinski
Mitchell Lobazzo
Harry Lodowski
Thelma Lowdermilk
Harold Luchsinger
Mary Mancini
Anthony Mandak
Madeline Mangone
Henry Mantz
Jacqueline Marks
Robert Marr
George Marrash
Duane Marriott
Jean Martz
George Mason
William Mason
Helen Mateya
Mary Ann Mazur
Robert Mazzotta
Samuel McCoy
John McIntyre
James McKelvey
Grace McRoberts
Lois McSparrin
Hildegarde Means
Josephine Melucci
Marie Melucci
Nicholas Melucci
Dale Meyer
Dorothy Mildren
Joseph Milisits
Chloe Miller
Doris Miller
Irene Miller
Lloyd Miller
Ralph Miller
Ruth Milligram
Arline Mitchell
John Monaco
Harry Moore
Victor Morrone
Anne Murtha
Elizabeth Morrow
Helen Mrvan
Russell Myers
Anthony Nader
Eleanor Nagel
Mike Namey
Robert Noel
Betty Nolf
Mary Louise Ochsenhirt
Theodore Omecinski
Gertrude O'Millian
Mabel Orris
Jane Ososky
Stella O'Tremba
Edith Paletta
Frank Pallone
Frank Pantano
Winifred Parson
Robert Parsons
Donald Pasquerella
Samuel Pati
Helen Patterson
Joseph Perriello
Doris Perry
Evelyn Peters
Frank Petrone
Veronica Petroski
George Pierce
Joseph Ploski
Leda Plyler
Theda Plyler
Florence Post
Jeanne Powell
June Powers
Marlin Preus
Frances Puhalla
Henry Rakvic
William Ramsey
Dorothy Randall
Theresa Rapp
Ruth Raught
Esther Ray
John Ray
Phyllis Reed
Thomas Rees
Arthur Reisch
Raymond Renock
Mary Repp
Reva Reznick
Jacqueline Rhoades
Clifford Robertson
Dale Ross
Emerson Ross
Josephine Rott
Daniel Rowe
Margaret Runco
Evelyn Ruppel
Ruth Russell
Edward Rutka
Helene Rygiel
Harry Rywak
Robert Salmane
Mitchell Sam
Emma Scanga
Emma Schietroma
John Schmidt
Ruth Schofield
Donald Schrecker
Marian Schwab
Georgene Scott
David Seesholtz
Violet Serene
Olive Sert
Keith Shaffer
Stephen Sharick
Frances Shearer
Peggy Shields
John Shoskin
Suzanne Sicilia
Frederick Silliman
Mary Jo Simpson
Artimis Skegas
Nick Skegas
Mary Margaret Skilling
Blanche Skupensky
Nancy Grace Slinker
Mary Ellen Smith
Wendell Smith
Arthur Smouse
Patricia Snyder
Rita Snyder
Laura Sobecki
Nick Solomon
Ray Solomon
Georgia Spicer
Mary Jane Sproull
Thomas Stadterman
Margaret Sullivan
Anne Svedi
Anita Swartz
Esther Swartz
Walter Swartz
Gertrude Szymanski
Bernard Taylor
Dorothy Taylor
George Taylor
Walter Tempinski
Philip Theis
Vivian Thomas
Edward Thompson
Nora Thompson
Raymond Tietsworth
Mary Timko
Millie Trgine
Ruth Troutman
John Turiak
John Urnick
William Valentine
Gretchen van Ameringen
Evelyn Van Horne
John Veltri
Nick Veltri
Henry Venter
Yetta Venzerul
William Vernam
Edward Vestrand
Wilbur Wachter
Lois Walls
Richard Walker
Jack Wassell
Helene Westerman
Marian Westlake
Helen Wierney
James Willmore
Helen Wise
George Wolfson
Michael Woncheck
Margaret Wyke
Lucille Yohe
Arveda York
Leona Young
James Zaborowsky

Louis Zaleski
Paul Zender
John Zine

CLASS OF 1942

Edward Murtha, President
Robert Cooper, Vice-Pres.
Theresa Surowski, Secretary
Milton McLaughlin, Treasurer
Rosella Abraham
Norbert Adams
John Albert
Mildred Alerich
Thomas Allison
Donald Alter
Amelia Alvarez
David Abramco
Thomas Ames
Henry Anderson
William Anderson
Helen Arezina
Jean Armstrong
Mary Ella Armstrong
Richard Armstrong
Jean Artman
Millard Ascherl
John Athey
Helen Bair
Pete Baksis
Gloria Barsky
Perry Bavera
Lois Beatty
Miryam Beatty
Emogene Bell
George Berger
John Beringer
Sidney Berkey
Richard Beveridge
Anna Bibza
Millie Bibza
Nora Bitterice
Helen Black
Joseph Black
Kathryn Black
Clarence Blandford
Regina Blecharz
Florence Bonk
Mary Booth
Winifred Bowers
Louis Bozich
Agnes Bozik
Leo Brent
Barbara Brinsky
Margaret Bruno
Richard Burgart
Margaret Burnett
Melvin Callahan
Joseph Capizzi
Josephine Capretta
Helen Capsambelis
John Carr
Roy Cavitt
Paul Chach
Cecilia Charley
William Cherom
Elizabeth Christopher
Adella Ciukowski
Merle Clawson
Clifford Claypoole
Jayne Clements
Milton Cohen
Virginia Colussy
Mary Conley
Rosemary Conway
Joy Cooper
Robert Cooper
Gale Copeland
Anna Pearl Corbett
Russell Cowen
Edward Cristello
Robert Croyle
Marie D'Andrea
Shirley Danovitz
Rosemary Delbauve
Carmella Deluca
Frances De Marco
Josephine De Palma
John De Santo
Orlando Di Girolamo
Edward Dobrick
Raymond Drewencki
Helen Dzanaj
Donald Egger
Frank Ekas
Jane Esser
Rodney Euwer
Carol Everhart
Walter Fabian
Florence Fadrowska
Virginia Faith
William Fatula
Mary Feola
Dora Peroce
Anthony Ferrazzoli
Lena Festa
Marilyn Flemm
Adeline Florence
Frances Flotta
Mary Alice Flynn
Andrew Forbis
Patricia Fowler
Anna Gale
Angelo Galzerano
Sophie Gawlik
Jean Gemmell
Evelyn George
Helen George
Nellie George
Angelin Gerazunis
Aileen Gerlach
Robert Gille
Mildred Gimala
Nick Giovannelli
John Giunta
Carl Glock
Frances Goch
Melvin Goldberg
Virginia Goodman
Donald Grady
William Graff
Violet Gravatt
Floyd Greco
Virginia Greene
Frances Gregory
Helen Grzybek
Laura Gumbert
Josephine Guz
Frank Hall
Ruth Hancock
Marlin Hartzell
Paul Haser
Millicent Hay
Robert Heighley
Mary Anne Henderson
Regina Henninger
Kathleen Henry
Betty Hileman
John Holetich
Melvin Hollier
Lillian Holmes
Anita Hoppel
Richard Horton
Helene Horzempa
John Howard
Helen Hrabczuk
Theresa Hrosko
Paul Hurst
Julia Ilnicki
Vera Isaac
Virginia Jackson
Mitchell Jacob
Olive Janibagian
Helen Jedlowski
Ruth Johns
Ruth Johnson
Bernice Johnston
Ernest Joseph
Eugene Kajut
Molly Kalil
Stanley Kalwarski
Leo Kantorski
Betty Karlisky
Alexander Kasprzyk
Thomas Kasprzyk
Robert Kaylor
Verna Keitzer
Curt Kenney
Edward Kerr
Richard Khoury
Lois King
Betty Kiser
Emma Klein
Robert Klems
Henry Klimczyk
Eleanor Kline
Fred Knapp
Bernadette Konazeski
Joseph Koscianski
Emily Koury
Mary Kowalczik
Bernice Kraft
Phyllis Krieger
Walter Kruse
Molly Kubiak
Mary Kumachesky
Donald Kummer
Warren Kuns
Edward Kwiatkowski
Harry Lacey
Isabelle Latona
Louise Lawson
Melvin Levendorf
Samuel Liotta
Margaret Little
Johnston Lord
Rosemary Lucas
Julia Lucinski
Margaret Luffy
Harriett Lukomski
Clara Madeja
Mildred Maier
Stephen Males
Ann Mancinotti
Stephen Mandak
Frank Mangieri
Kenneth Mangone
Minnie Mangone
Lydia Manning
Joseph Marietti
Lawrence Marino
Ruth Marshall
Olive Martin
Kenneth Maxwell
Dorothy McArdle
Mary Ann McCabe
Catherine McCollim
Fred McCollim
Ralph McCready
Thomas McCunn
Patricia McIntyre
Edwin McMahan

Janice McPherson
Lois McQuaide
Edith McQuilkin
Robert Melville
George Menk
Raymond Meyer
Roxanna Mildren
Erma Miller
Jane Miller
Thurman Miller
Betty Minick
Jeanne Mitchell
Nicholas Mitchell
Helen Morrow
Jack Mortimer
Elaine Murtha
Emily Myers
Helen Myers
Mary Lois Myers
Gabriel Namey
Marjorie Neahmia
Henrietta Novak
Bernard Olszewski
Thaddeus Omecinski
Arthur Opinsky
Theodore Ortoski
George Osan
Leonard Paletta
Marie Palumbo
Edward Pedziwiatr
Edith Perry
Anne Petrovich
Dolores Phillips
James Phillips
Margaret Phillips
Rosemarie Phillips
Margaret Piemme
Dorothy Pierce
Earle Plyler
Floyd Porter
James Porter
Shirley Powell
Carl Prazenica
Frank Prazenica
Alice Radomski
Eulalia Rankin
Lenore Rapp
Jean Ratini
Betty Redfern
Richard Reitler
Ross Reynolds
Clara Rhines
Adola Rhoades
Burrell Robertson
Howard Robinson
Rozena Helen Robinson
Amelia Rocckietta
Mike Rodites
George Roethele
Frank Ross
Lois Ross
William Ross
Harry Rowe
Dorothy Rowles
Pearl Rudawsky
Elsie Sack
James Salvatico
Herbert Saylor
Nora Schall
Kenneth Scherf
Lois Scholze
Elizabeth Scott
Vincent Sedlacek
Lucetta Sekinger
Catherine Sendykar
Irma Shepherd
Josephine Sicilia
Perry Simmons
Thomas Simon
Pete Simone
Mary Skegas
Olga Skimba
Thaddeus Slugocki
Jean Smatana
Richard Smatana
Eloise Smith
Virginia Smith
Nancy Snyder
Edward Solomon
George Speer
Mary Spohn
Leonard Staniszewski
Kathryn Steele
Nancy Stefanick
Florence Stein
Betty Stivason
Betty Stoup
Benjamin Stroud
Virginia Sutter
Paul Swanger
Frank Swiner
Evelyn Talter
Mary Jane Taylor
Pearl Taylor
Gordon Templin
Robert Thomas
Eileen Timko
William Tipton
Marian Toohey
Vespucci Traini
Nida Tromza
David Truax
Andrew Turney
Jayne Tusing
Harriet Typinski
Robert Uhar
Nick Veltri
Patsy Veltri
Lois Vigrass
Harry Wachs
Jane Wardzinski
Beryl Weaver
Milton Weinberg
June Weister
Milton Westerman
Mildred Louise White
Charles Williams
Donald Willitt
Geraldine Wilson
Juanita Wilson
Margaret Winn
Juanita Wolfe
Jane Woomer
Arthur Wrable
Dolores Wrable
Alvin Wylie
Ralph Yates
Constance Yeager
Eddy Yee
Regina Yenkala
Albert Yockey
Joyce Yockey
Virginia Yockman
Daniel Yuricek
Joseph Yvoska
Bernice Zaleski
Mary Zatwarnicke
Roy Zellefrow
Emily Zimnicki

CLASS OF 1943

Robert Reisch, President
Arthur Capo, Vice-Pres.
Anna Marie Buffone, Secretary
Mary Jane Whitesell, Treasurer
Essa Aboud
Andy Abraham
John Abraham
Gordon Adams
Irene Adams
Patricia Adams
Louis Akins
Dale Alberts
George Alerich
Ethel Almasy
Margaret Ames
James Anderson
Frank Ansilio
Viola Arbuckle
Martha Arezina
Eugene Artman
Victor Aversa
Junetta Bailey
Mary Catherine Baker
Robert Baker
Kenneth Bakewell
Jeannette Barham
Norma Barker
Eugene Bartolacci
James Baumann
Rolland Beatty
Hazel Bell
Irene Benedek
Laverne Bennett
Martha Bentlejewski
Joseph Bernardi
Betty Bevan
Margaret Bishop
Stanley Bowser
Charles Boyd
Donald Boyer
John Bragiel
Ralph Brannon
Walter Breck
Frances Bretthauer
Jack Brill
Ann Brinsky
Bennie Brown
Loy Brown
Bruno Brunelli
Joseph Buckshire
Joseph Burchick
Wilfred Burgart
Richard Butler
Evelyn Cable
Elizabeth Capo
Alice Carnahan
Helen Carnahan
Lucille Carnevale
Helen Cartwright
Joseph Caruso
Walter Casella
Louis Ceschine
Elizabeth Chambers
Clarence Chapman
Jasmine Charley
John Charlton
Evelyn Cipul
Mary Louise Clark
Lauretta Clawson
David Clements
James Cochran
JoAnn Connor
Richard Connor
John Cooper
Philip Corbin
Thomas Corey
Dale Copeland
Marian Cordera
William Coulter
William Cox

Midge Crowley
Willard Croyle
Willis Croyle
Violet Cupido
Hershel Cypher
Francis Datres
Irene David
James Davis
William Davis
George Dayoub
Robert Delasin
Bernice Devine
Catherine Devlin
William Dewalt
Raymond Domanski
Jack Donaldson
Adam Dumot
Ralph Duncan
Raymond Dunlap
Frederick Eazer
Doris Emerson
Norma Epstein
Olga Fabian
Sarah Faith
Constance Farah
Robert Farneth
Reno Favero
Charles Ferguson
Natalie Finch
Byron Fisher
Jean Fleming
Francis Flynn
William Fowler
Ruth France
Bettyruth Frank
Dorothy Frederick
Robert French
Kelly Gasbarra
Theresa Galzerano
Wanda Garvey
Stella Gawlik
Julia Geanous
Martha George
Robert George
Rosemary George
Michael Gerazunis
Americo Giovannelli
Carmen Girardi
James Giunta
June Goldinger
Henry Goldsmith
Portia Gott
Beatrice Greco
Floyd Greco
Henry Gregory
Dorothy Gumbert
Virginia Guz
William Hague
James Hancock
Dan Hanna
Gracia Lee Hanna
Helen Harker
Dorothy Harris
Ruth Hartge
Vincent Hartman
Mildred Hayes
William Heavner
Rebecca Hecker
Grace Heffelfinger
Thomas Henderson
John Hereda
Kenneth Hild
Helen Hladney
Virginia Holscher
Adeline Honick
Rita Horton
Audrey Householder

Frederick Howell
Michael Hrabczuk
Ireene Hughes
Kathleen Hughes
Thomas Hughes
Eldridge Hunter
Rose Ilnicki
Betty Iskowitz
Lois Iverson
Dolores Jablonski
Doris Jack
Marie Jackson
Alex Jacobs
John Jigliotti
Dorothy Johnson
Betty Johnston
Paul Jones
Beverly Justham
Helen Kaczmarczyk
Geraldine Kajut
Fred Kanaan
William Kapp
Augustine Kardos
Rita Kay
Rita Kearley
Raymond Kearney
Rita Keczmer
Alice Kedzierski
Clarence Keenan
Virginia Kempinski
Earl Kiser
Edward Kiski
Richard Koperek
Dorothy Kowalkowska
Jane Kraft
Aloys Krystecki
Francis Krzewinski
Mary Jane Kurtz
Stanley Kwolek
Ruth Lacinski
Rose LaRocca
Anne Lawson
Zell Layton
William Lesko
Kathryn Lewis
Ann Lilly
William Linney
Gilbert Little
Lewis Little
Blanche Lodowski
Mary Machuga
Lester Magee
Mary Magoulis
Walter Makowski
Adolph Mangieri
Edith Mangini
Lena Mangini
Frank Mangone
Thomas Mangone
Margaret Marello
Helen Markwell
Helen Marrash
Paul Matovcik
Edward Mattie
Jean Maxwell
Victor Mazzotta
Clonda McCalmon
Jean McConnell
Eileen McCready
Francis McCutcheon
Gwen McDade
Dallas McDonald
Jeannette McElroy
Felix McIntyre
Dolores McMillin
Thomas Meisner
Joseph Mesta

William Mildren
Mary Milisits
Anna Mae Milko
Rosemary Milko
Darl Miller
Gilbert Miller
John Miller
Kenneth Miller
Lee Miller
Shirley Miller
Jean Millington
Carolyn Monaco
Margaret Mrvan
Wallace Murray
Phyllis Myers
Ruth Myers
Waldo Myers
Dolores Nasser
Ethel Neasie
Eleanor Nolf
Constance Novak
Helen Novaleski
Elizabeth O'Connell
Gladys Ofiesh
Rita O'Lear
Sophie Olivo
Robert Ormesher
Bernadine Ososky
Mary Louise Paletta
Frank Palmer
Veronica Pankoska
Mario Pati
William Paul
Lillian Peck
Mary Pedon
Shirley Peebles
Teresa Pentek
Salvador Perez
Mary Perriello
Nick Perriello
Thomas Perrott
Russell Pfeifer
Ralph Phillips
Rose Piernik
Thecla Pilat
John Polarinakis
Francis Post
Marion Posteraro
Rocco Posteraro
Catherine Powell
Marjorie Powell
Robert Powers
Theodore Praniewicz
Alfred Puhalla
Mary Pulcini
Yolanda Rapp
Norma Reimer
Rena Rigutto
Margaret Robey
Anna Lou Rodgers
Amelia Ross
Robert Rossing
Donald Rowe
Norma Runco
Richard Rupert
Eileen Ruppel
Ray Russell
Frank Rysak
Adeline Sam
George Saylor
Richard Schafer
Joseph Schall
Russell Schmidt
Paul Schrecongost
Joan Scott
Elsie Sellers
Josephine Sendykar

Kramer Shank
Jean Shaw
Claire Shook
Olga Jean Sieber
Florence Sieracki
Lois Simpson
Chester Siuta
Robert Slater
Russell Smith
Imogene Solomon
Alfred Speer
Evelyn Spiering
Mary Spiering
James Spillers
Mary Jane Spina
Patricia Stafford
Mary Stanek
Florence Staniszewski
Frances Stanko
Elizabeth Stefun
John Stephens
Ralph Stevens
Virginia Stockdale
Florence Swank
Dolores Szymczak
Louise Tadrzak
Anthony Tallerico
Dora Jeanne Tanner
Clara Tempinski
Helen Tempinski
Katheryn Toney
Margaret Torok
Frank Tracz
Victoria Trusall
Jack Turansy
Paul Umbaugh
Mary Uric
Helen Van Norman
Aileen Van Tine
Angelina Veltri
Angelo Veltri
Ray Veltri
Margaret Vestrand
Raymond Wareham
Donald Wassall
Betty Lou Waterloo
Mary Louise Watkins
Walter Weber
Audrey Welsh
Charlotte Wess
Emma White
Alvin Wilhelm
Eloise Wilhelm
Lillian Williamson
Ellen Windows
Elizabeth Winter
Jean Winwood
Raymond Wolff
Evelyn Wolk
Doloris Wood
Robert Wylie
Anna Yabczanka
Eddy Yee
Barbara Yoder
Rose Zaydel
Helen Zelaney
Liberta Zeloyle
Morris Zinamon
Wanda Zine
Raymond Zomerfeld

CLASS OF 1944

Richard Clark, President
Vernon Wills, Vice-Pres.
William Woomer, Secretary
Sue Van Winkle, Treasurer
Walter Allan
Janet Allen
Virginia Anderson
Marko Arezina
Neil Armstrong
Robert Artman
Robert Ashe
Evelyn Ashor
Ned Ashor
Clifford Askin
Anita Astmann
Ruth Ayers
Catherine Bable
Doris Bailey
Dennis Baker
Audrey Barnett
Theresa Bayne
Stephen Bazzano
Norma Beighley
Betty Bellas
Joseph Belli
Robert Belli
Lorraine Bengston
Frances Benincasa
Thamar Benson
Harry Berger
Anna Marie Beringer
Floyd Berkey
Dorothy Bishop
Albert Bittcher
Bernard Blecharz
Josephine Bonidy
William Bowser
Dean Boyer
Betty Braden
Regina Brosky
Perry Buckner
Peter Buffone
Janet Burgart
Dixie Burns
Alberta Butler
Jane Byars
Wayne Cable
Pauline Calcagni
Betty Ruth Callender
Arthur Cameron
Jane Campbell
Lois Ann Campbell
Patricia Campbell
Hetty Carr
Wallace Carney
Walter Charley
Alberta Chestnut
Robert Chiodo
Alberta Claypool
James Clark
Lawrence Cochran
Rose Conto
John Corey
John Costantino
Donald Coudriet
James Coulson
Carolyn Croft
Mary Lavelle Croyle
John Crum
Elma Danovitz
John Davis
Edward Dayoub
Robert DeLotto
Dorothy Domansky
Bernice Dombrowski
Raymond Duncan
Geraldine Edwards
Ruth Eger
Ruth Englander
James Erickson
Dorothy Esper
Bernice Fadrowski
Naomi Faith
James Fatula
Frank Fearon
Edith Ferrazzoli
Jeanne Filer
Dorothy Flemm
Doris Flood
William Franklin
Hazel Fulford
Jean Gabella
Louis Galli
Joseph Gatalsky
Alma Genutis
Ralph George
Richard George
Anthony Gerazunis
Alice Gibson
Mary Giovannelli
Charles Glendening
Lois Jean Graff
Barbara Grant
Marie Greenwald
June Gregory
Mary Grillo
Sarah Grotefend
Frank Guerrini
Carroll Guist
Jean Giusti
Ruth Gutknecht
Patricia Hammond
Roland Hammond
Dan Hanna
Hazel Hay
Thomas Henry
Harold Herrington
Ernest Herskovitz
Philip Hild
Kathleen Hogan
Emil Holetich
Elsie Hrosko
Josephine Istvanik
Einar Iverson
Alvin Jablonski
Fred Johns
Jean Johnson
Joan Johnson
Mary Jane Johnston
Shirley Johnston
Shirley Jones
Marceline Joseph
William Joseph
Richard Kajut
Martha Kaminska
Mary Kaminsky
Helen Kapp
Ardis Kaufman
Angeline Kedonis
Patricia Keller
Garnet Kepple
John Kerstetter
Harriet Kirkland
Alberta Kiser
William Kiser
Grace Kline
Charles Kondrit
Anna Marie Koscianski
Dorothy Kowalkowski
Virginia Kratz
Mary Kummer
Irene Kunicki
Betty Labosky
Betty Lacek
Evelyn Lann
Donald Lecocq
Regis Leipertz
Douglass List
Marion Litschge

Paul Litvinovicz
Robert Livorio
Ruth Lucas
Clara Luchetti
Betty Lukehart
Martha MacFarlane
Jane Macshane
Janet Maiure
Joseph Maleski
Calvert Manley
Leon Marietti
William Marr
Mary Marra
Thomas Masiarik
Thelma Mason
Edward Matovcik
Vivian Maxwell
Eugene Mazzotta
Edward McAfoose
Mary Louise McConnaughy
Harry McCunn
Jean McCusker
Robert McCutcheon
Andrew McGeever
Gloria McGregor
Roger McLaughlin
Katheryn McMillin
Myrtle McQuilkin
Mathilda Milauskas
Harriet Miller
Herbert Miller
Robert Miller
Lois Minick
Hazel Mitrof
June Molohon
Alfred Monaco
Francis Monaco
John Mook
Elisabeth Morren
Ermalene Myers
Robert Myers
Margaret Nevling
June Nichols
Mary Nicholas
Edward Nielesky
Selma Nemy
Madelaine Noel
Robert Null
Frank Omecinski
Pauline Paletta
Rose Pallone
Dolores Pankoska
Richard Patton
Walter Paul
Stella Penk
Rose Perriello
Merino Pesi
John Pessolano
Antoinette Petrone
Ray Phillips
Jacqueline Pierce
Roy Pierce
Kathryn Polarinakis
Loretta Porporino
Anna Marie Posteraro
Audrey Powell
Beverly Preus
Kathryn Pyle
Anthony Rajski
Roland Ramsey
Eathel Raught
Virginia Ray
Helen Redding
June Redetzki
William Reed
Ruth Reisch
Alyce Mae Reitler
Carolyn Reitler
Gloria Remy
Marilyn Retz
Romona Rigutto
Raymond Robson
Bernard Rogow
Nancy Rorabaugh
Martha Ross
Patricia Ross
Samuel Ross
Sara Ross
Zoe Ross
Joan Rott
Sophia Runski
Alvey Rushton
Stanley Rymarz
Frank Rysak
Mary Rywak
Rose Sam
Ben Scanga
Thomas Scheftic
Evelyn Schingary
Raymond Schmidt
George Schofield
Jack Schultz
Genevieve Scibilia
Joseph Sell
Stephen Sendykar
Mike Sepelyak
Donald Shaw
Allwynne Shearer
Helen Shearer
Marion Shelley
Phillip Silverman
Evelyn Sinclair
Dolores Slater
Edward Slezycki
Anna Marie Smith
James Smith
Patricia Smith
Roger Smith
Wayne Smith
Ray Snair
Quentin Snyder
Marjorie Sokoski
Josephine Spadaro
Harry Sproull
Thomas Steele
Mary Stefanick
Floyd Stelmach
Lillian Stockdale
Arnold Stoffel
Shirley Stokes
Bernice Stroud
Robert Suain
Edward Sunka
Mary Svedi
Stella Swierczcwski
Laura Tadrzak
Virginia Talter
Danusia Telerski
Mario Tempest
Joseph Tempinski
Jean Thompson
Margaret Tomkiewicz
George Tony
Josephine Torchia
Marie Tosterud
William Troutman
Veronica Trojanowski
Ruth Tusing
Wilma Urnick
Ruth Venzerul
James Walker
Ross Walker
Correne Ward
Loraine Waterman
Douglas Waters
Jean Weaver
Martha Weaver
Marian West
Eugene Wetzel
Betty Mae Wiant
JoAnn Wiedl
Jane Wilber
Ruth Wiles
Virginia Willitt
Irma Woods
Jean Woomer
Marie Wylie
Merle Wylie
Robert Yee
Robert Yoder
Dorothy York
Margaret Young
Lydia Zahradnik
Genevieve Zazula

CLASS OF 1945

Mike Michael, President
James Burgart, Vice-Pres.
Samuel Tamburo, Secretary
Kenneth Adams, Treasurer
Roberta Achenn
Shirley Ackley
Jacob Adams
Mona Alberts
Roddy Altmeyer
John Andrejeski
Jacqueline Anis
Theresa Ansilio
Betty Anthony
Leacadia Antoski
Pauline Arabia
Edmund Armani
Beverly Armitage
Gloria Ashor
Wilda Athey
Rosa Aversa
Moria Baars
Doris Baisler
Alice Baker
Betty Ann Barber
Joseph Barta
Carmella Bazzano
Shirley Beatty
Claire Beestrice
Dolores Beitner
Dorothy Bellas
Ellen Bello
Dolores Bennett
Victor Berger
Jean Bettor
James Beuth
Renee Beveridge
Jean Bissell
Carolyn Bitterice
Dorothy Black
Mary Louise Black
Martha Black
Mary Boratyn
Lillian Bottegal
Armand Boucher
Ernest Bowser
Richard Bowser
John Brown
Marilyn Burnett
Evelyn Calabrese
Frances Carabin
Theresa Caruso
Edward Ceglarski
Elvira Centazzo
Theodora Ceschine
Elva Mae Chambers

Patricia Charlton
Geraldine Chika
Edwin Ciukowski
George Claassen
Richard Clark
Bonita Cline
Chester Conner
Agnes Conway
David Cooper
Milford Cooper
Robert Corbin
Alice Cousins
Esther Cowan
Phyllis Croissant
Lois Croyle
Grace Cunningham
Betty Cypher
Gertrude Datres
Earl Davis
Jack Davis
Jean Davis
Milton Davis
Anthony Del Grosso
Chester Dembinski
Paul Demma
Robert Devine
James Dewalt
Maura Dinsmore
Patricia Dodds
Stanley Dombroski
Elizabeth Donaldson
Joseph Drag
Mary Lou Drayer
Mary Dugan
Barbara Dunham
Ralph Dunlap
Eleanor Durcho
Patricia Egli
Annabelle Ellerman
David Evans
Fred Evans
Henry Falcon
Harold Farneth
Mary Anne Fearon
Betti Lou Feldman
Helen Felix
Raymond Fennell
Roman Ference
Joseph Feroce
Anna Marie Ferrazzoli
Vivian Fink
Marjorie Fisher
Patricia Fisher
John Foryt
Martha Francart
Richard Francis
Samuel Fritz
Wanda Fundis
Norma Gahagan
James Gardlock
Patricia Garner
Alois Gaston
Mary Ann Gavigan
Catherine George
Josephine George
Lois George
Viola Gill
Jean Gillis
Helen Gimala
Gene Giusti
Walter Goch
Mary Goldinger
Thomas Goodlet
Norman Gordon
Ralph Gruendling
Virginia Guiney
James Haddad

Bernard Haley
Charles Hall
Genevieve Halwa
Norma Hardy
Charles Hartge
Margaret Hartwell
Marjorie Hayes
Lewis Heiles
Virginia Heltion
Robert Henry
John Horner
Aenid Horton
Donald Howells
Nancy Howlett
Harry Hutch
Arthur Jablonski
Anna Mae Jack
Elaine Jackson
Evelyn Jackson
Irene Janibagian
Dorothy Johasky
Robert Johnson
Rosemarie Johnson
Robert Jones
Jean Kalwarski
Dorothy Kantorski
Ruth Kearney
Regina Keczmer
Mary Louise Keefe
Beverly Keitzer
Regina Kellar
George Keller
Leonard Kelly
Margery Kerr
Betty Jean Kersten
Albert Kertis
Gladys Knapp
Ilene Konazeski
Bernard Koperek
Miriam Kornitzer
Bertha Krause
Paul Krawczykiewicz
Eileen Kronkoski
Veronica Kuchta
John Lacinski
John Lamont
Eileen Latona
Shirley Laughlin
Raymond Leah
Leah Leeger
Chester Leja
Margaret Lewis
Domenick Linza
Rose Liotta
James Loach
Gertrude Loehner
Marjorie Lucas
Phyllis Lucas
Marie Lucci
Jane Lukehart
Bette Bee Lusk
Rose Marie Mahr
Joan Mandak
Mary Mangieri
Andrew Mangini
Elizabeth Mangone
Paul Mangone
Jean Martin
Vernus Masters
Dolores Matviko
Doris Maxwell
Paul McConnell
Herman McCutcheon
Faye McElroy
Ruby McGivern
Dorcie McLaughlin
John McLaughlin

Rosa Mele
Mary Louise Midock
John Milberger
John Milberger
Betty Lou Mildren
Mary Jane Mildren
Donald Miller
George Miller
Paul Milner
Ruth Moffett
William Moore
William Moret
Angelo Morrone
Thomas Murtha
Ann Myslinski
Helen Nader
Loretta Nasser
Frank Neff
Nadia Ofiesh
James O'Lear
Irene Olbeter
Edward Orczyk
Elsie Orr
Richard Orr
Natalie Oswald
Charles Pack
Lucy Pallone
Frederick Panian
Esther Pappas
Sam Patarra
Jane Paul
Ruth Paul
Frank Perdeus
Jeanne Peters
Rena Piemme
Homer Phillips
Ernest Polome
Raymond Portka
George Powell
Mary Prazenica
Leona Prignon
Marian Raab
Elizabeth Randolph
Emma Rearick
Beverly Reynolds
Patricia Reynolds
Aron Reznick
Beverly Robinson
Elvina Rocckietta
Albert Rowe
Patricia Rudawsky
Donald Rupert
Roman Rutka
Sophie Rywak
George Saliba
Joseph Salvatore
Clara Mae Schafer
Audrey Schultz
Anthony Sellari
Joseph Serene
Russell Shalkoski
Marie Shaw
Charles Shearer
June Shepherd
Betty Shihda
Gladys Shirey
Irene Shultz
Dora Sicilia
Frank Sicilia
George Simon
Evangeline Skegas
Catherine Skohut
Camilla Slezycki
Patricia Small
Robert Smeltzer
Mary Louise Smith
James Spanis

Lois Sparks
Richard Spillers
Mary Ellen Spina
Robert Spohn
Carolyn Stafford
Marylea Stanley
Constance Stapinski
Mary Frances Steele
George Stefun
Betty Steinhagen
Ethel Stephens
Thomas Stevens
Thomas Stewart
Ann Stitt
Gloria Stollar
Jean Sullivan
Joan Superczynski
Betty Lou Surma
Paul Swanger
Charles Swank
Rozella Swanson
Lois Sweeney
Madeline Szajna
Mary Taylor
Paul Taylor
Ruth Taylor
Jean Thomas
Agnes Timmins
Raymond Tocco
George Tonks
Edna Torkeo
Evelyn Traini
Rosemarie Trexler
Edward Trinajstich
Ivona Trofka
Chester Truax
Walter Turanski
Florence Turner
Agnes Uhar
Frank Vairo
Gretchen Van Winkle
Robert Venter
Jean Venturi
Margaret Votquenne
Mary Margaret Wachter
Lois Walker
Frank Wallace
Sallie Wallace
Florence Walters
Vivian Walters
Dorothy Watkins
John Weber
Saul Weinstein
Audrey Westerman
Betty Lou Whitesell
Leonard Whitesell
Clara Wilhelm
Faye Wilson
John Wilson
Jeanne Wolfe
James Woomer
Dolores Wright
Elizabeth Young
John Young
Mary Zaleski
Stanley Zaleski
Helen Zatwarnicke
Edward Zimmerman
Leonard Zulawinski

CLASS OF 1946

Joseph Veltri, President
Robert Edwards, Vice-Pres.
James Cooper, Secretary
James Valentine, Treasurer
Elizabeth Abraham
Ellen Adams
Elmer Albert
Fred Albert
Ethel Altman
Dorothy Altmeyer
Dorothy Armitage
Raymond Artman
Laurel Ashbaugh
June Ashe
Bettie Askin
Maynard Bailey
Luella Bair
Jean Baker
Mary Baker
Dorothy Balch
Gloria Barham
Arthur Barker
Jean Barker
Rita Barniker
Walter Bates
Edward Bauman
Gloria Beale
LeRoy Beck
Marilyn Best
Reta Betler
Edward Binder
Mae Bittcher
Adair Bloom
Michael Bodnar
Austin Bonidy
Donald Bordonaro
Betty Borland
Mary Bosso
Marcel Boucher
Christine Boyd
John Bray
Delmas Brent
Mona Brown
Betty Brucker
Nicholas Bruno
Dale Buffington
Anthony Calabrese
Glenn Callender
John Callender
June Callender
Mary Ann Cappo
Andrew Capsambelis
Charles Carnabuci
Jennie Carnabucci
Barbara Cassel
Cecilia Cavaliere
Beverly Cavitt
Meryl Cervenak
Eugene Ceschine
Samuel Cheppetta
Frank Cirincione
Eleanor Claypool
Greer Claypoole
Elizabeth Connor
John Conway
Walter Cooper
Ruth Corbett
JoAnn Coscarelli
Byron Crail
Beverly Crawford
Harry Croghan
Shirley Croyle
Irene Cupido
Joseph Curcio
Doris Curry
Evalyn Curry
Patsy D'Achille
Joseph De Leo
Mary Rose Demma
Richard Di Muzio
Albert Drewencki
Frank Duda
Thelma Edwards
Bernice Eldot
Reginald Elston
Clarence Embree
John Engler
William Everhart
George Factor
Bette Farina
George Farneth
George Felix
Gwendolyn Ferguson
Virginia Fink
Charles Fisher
Rufus Flood
Domenick Flotta
Robert Fontaine
Louise Foster
Mary Foy
Ferdnan Francart
Louis Frederick
Irene Fritz
Lawrence Garner
Frank Gaston
James Gay
Stephen Gaydosh
Donald Gelorme
Frederick George
Michael Germanich
Marie Girardi
Joanne Goodbread
Gerald Grant
Betty Greenwald
Earl Greenwald
Ralph Grotefend
Judson Guenther
Sam Haddad
Ralph Haser
Eugene Hawk
Eileen Heasley
Shirley Hebner
Carrie Henry
Sara Jane Henry
Ruth Heske
James Hill
Thomas Howard
Mary Hrabczuk
Velma Huffman
Jayne Jablonski
Betty Jadot
Francis Jerome
Mary Johnson
Earl Johnston
Ralph Johnston
Nancy Jones
Isabel Joseph
Gloria Kanaan
Florence Kasprzyk
Audrey Kearley
David Keener
Edna Mae Kelly
Franklin Kiehl
Sarah Kiser
Harold Korber
Thomas Koscianski
Anthony Kotowski
Sophie Koziol
Edward Krajewski
Dolores Kuminski
Jerome Kunicki
Marjorie Lang
James Lavery
Flora Leisure
Raymond Lessig
Walter Lingelbach
Frances Liotta
Lewis Little
Viola Lucas
Willard Lucas

John Luffy
Gertrude Lukomski
James Macshane
Julia Maglicco
Emanuel Magules
Grace Mahan
Milton Malyn
Adella Mancini
Raymond Marciniak
Emily Marino
Betty Marotti
Charles Mason
Evelyn Mason
Joseph Mayher
Thurlow Mayhood
Zetta McCollim
Marion McCready
Harry McCutcheon
Jean McIntire
Richard McLaughlin
Robert McLaughlin
Barbara McMahan
Dolores McNutt
Margaret McRoberts
Palmer Means
Marianna Mele
Valentine Mennitto
George Michael
Mary Ann Milberger
Carole Miller
Anna Milner
Patricia Minick
George Mitchell
LaVera Moffett
Rose Monaco
Janet Moore
Lois Jane Moore
Ezella Morris
Donald Morrow
Florence Mortimer
Charlotte Moses
Betty Murray
Betty Jean Myers
Elizabeth Myers
Edna Nemy
Raymond Newman
Jean Nicholas
Delores Nichols
Rose Nicklus
Harry Novaleski
Sylvia Ockner
Virginia Ofiesh
Helen Olszewski
Connie Park
Ann Louise Patterson
Patricia Patterson
Doris Paul
Stanley Perdeus
Robert Perez
Nicholas Perriello
Lorraine Phillips
Michael Phillips
Lucille Plows
Paul Poppish
Francis Post
Elizabeth Powell
James Prady
Harry Prager
Betty Prazenica
Eleanor Puhalla
Mary Putzu
Paul Radowicz
John Raught
William Raught
Velora Raymont
Beverly Ream
Jean Reed
Sara Reed
Maryetta Rhodes
Robert Richardson
William Richardson
Genevieve Robinson
Robert Robson
Eugene Roffol
Margaret Rosenberger
Alberta Ross
Wesley Rowley
Wilbert Rupp
Donald Ruppel
John Rusak
Eugene Sam
Milton Sanders
James Schafer
Rose Marie Schall
Sally Searight
Lenora Sgalio
James Shaeffer
Kathryn Shamey
Helen Shanafelt
Lois Shields
William Shihda
Patricia Shank
John Short
Flora Sieber
Ann Simmons
Mary Lou Simpson
Edward Sinclair
John Sirota
Mary Sis
Martha Sisley
Elizabeth Skohut
Audrey Slater
Gloria Slater
Bernard Smith
Florence Smith
Freda Smith
Jo Ann Smith
John Smith
William Smith
Mary Solomon
Lorraine Sorenson
Irene Sperski
Helen Stanek
Alma Stewart
Elsie Stolting
Shirley Stringfield
Ellen Svedi
Margaret Swank
Chester Szajna
Peggy Taylor
Lucy Tempinski
Ronald Terwilliger
Rosemont Thomas
Herbert Toohey
Madeline Torok
Adryann Trofka
Harriet Truax
Mary Ann Turner
Margaret Turner
Ronald Van Dervort
Barbara Vannort
Calvin Walker
Virginia Walter
Norma Waterman
Anna Weiss
Rosemarie Weston
Eilene White
Helen Wiedl
Audrey Wilhelm
Glenn Wilhelm
Thomas Williamson
Patricia Wilson
James Wingrove
Richard Wise
Robert Woods
Helen Wray
Edna Wyant
Retta Wyant
George Wylie
Matilda Yanshak
Delbert Yohe
Gloria York
John Zahradnik
Dorothy Zaleski
Dolores Zamperini
Paul Zanotti
Walter Zatwarnicki
Samuel Zediak
Sydney Zinamon

CLASS OF 1947

Fred George, President
William Huffman, Vice-Pres.
James Shields, Secretary
Dale Evans, Treasurer
Diana Abraham
Donald Abraham
Daniel Adamovitz
Delores Adams
Helen Alerich
Daniel Alex
Mitchell Alex
Dolores Allan
David Allison
America Alvarez
Chester Anderson
Estella Anderson
Pauline Arezina
Edward Ashbaugh
Gilbert Ashor
Calvin Aspinall
Robert Atkinson
Richard Aversa
Bruno Baker
Leona Balch
Lela Barham
Louis Barkasi
Arthur Barker
Josephine Bazzano
Harold Beatty
June Beck
Howard Beck
Robert Beers
Patricia Beighley
Gerald Bell
Robert Bell
Joseph Bellas
Esther Belli
Shirley Bennett
Dominic Bertolino
Audrey Betler
Catherine Bickert
Florence Birch
Sheila Black
Veronica Bozik
Walter Bretthauer
Evelyn Brown
Anthony Bruno
Evelyn Buchanan
Neal Cable
Theodore Callahan
Norma Cameron
Raymond Camp
Patricia Campbell
Barbara Carnahan
John Carnahan
Virginia Carnevale
Rosetta Castro
Joseph Cavaliere
Donna Lou Chambers
Robert Checkeye
John Cherry

John Chesmark
Josephine Chickerella
Edward Chemiel
Irene Choltko
Virginia Chorba
Alice Ann Churchill
Thomas Ciancutti
Joseph Cipollone
Leon Ciukowski
Helen Marie Cochran
Dorothy Jean Compton
George Conner
Robert Coulson
Sara Craig
Howard Crawford
Ann Crouse
Richard Crumley
Haywood Daugherty
Clara David
Eleanor Davis
Marilyn Davis
Gloria De Giglio
Patsy Deleo
William De Luca
Francis Detchmendy
Norma Dewalt
Joan Dodson
Oliver Dreon
Henry Dudek
Patricia Dunn
Arthur Eazer
Barbara Elliott
Susannah Erickson
Russell Everett
John Everhart
Leona Fadrowski
Alice Faith
Helen Faith
Gladys Fennell
Doris Ferguson
David Fink
Laura Fink
Cecil Fisher
Mildred Fisher
Wayne Fisher
Leveo Fontana
Eva Fowler
Patsy Fraino
Armand Frampton
Virginia France
John Franklin
Louis Frederick
Elmer Fredley
Betty Furlong
Charles Gaito
Marian Ganss
Joan Gantzer
Audrey Geiger
George George
Katherine George
Mary Lou George
Michael George
Howard Gerbert
Jo-Ann Gething
George Gigler
Florence Giovannelli
Helen Goetz
George Goldinger
James Grady
Norma Graff
Rebecca Grantz
Shirley Grazier
Dorothy Greco
Peggy Green
Flint Greene
Robert Gregory
Arthur Guiney
Janet Guinn
Daniel Haddad
Earl Hadley
Harold Haught
James Heller
Lucy Heltion
Evelyn Henery
Francis Henry
Joseph Hessom
Gene Heuvel
Lenora Hickox
Thomas Hill
Charles Hoffman
Nancy Hoffman
Ruth Hughan
Geraldine Hurlbut
Jacqueline Hurlbut
Kenneth Hurlbut
Robert Hurlbut
Thelma Hutchison
Gerald Irvine
Henry Jablonski
Minnie Jacobs
John Janibagian
Clarence Jenson
James Jenson
Rose Jigliotti
Frank Johasky
Charles Johnson
Marcella Johnson
Richard Johnson
Ben Johnston
George Johnston
Betty Jones
Richard Jones
Lucile Jordan
Hedy Kaluzny
Anne Kaminsky
John Kaminsky
Shirley Kanaan
Dolores Kantorski
Maxine Kapp
Daniel Kedzierski
Joseph Kedzierski
Virginia Kendall
Patricia Kernan
Clyde Kernen
Albert Kipfer
Jean Kiser
Eleanor Kline
Warren Klingensmith
Cecelia Knapp
Bruno Kochanski
Richard Korber
Nicholas Korenowski
Marie Kostick
Anthony Kotowski
Andrew Krause
Ruth Krause
Howard Kress
Gloria Kruse
Donald Kulick
Dorothy Kurpakus
Helen Landowski
Charles Latek
John Lavick
Raymond Lessig
John Lewis
James Lilly
Janet Lindsey
Robert Lodowski
Antoinette Longo
Delois Lorant
Pearl Love
Chester Malecki
Merle Mangone
James Manley
Melrose Mappin
Priscilla Marino
Charles Marks
Phyllis Marr
Carmella Marra
Gladys Marshall
Mervin Martin
Rosemarie Martin
Fred Martz
James Mason
Richard Masters
James Maunder
Lola Maxwell
Marvin Maxwell
Frederick McAninch
John McBride
Lydia McCollim
Norma McGeever
Evelyn McIntyre
Eugene McKeever
Lois McKillop
Irwin McLaughlin
Dolores McNeil
Robert McPheron
Fletcher Merriwether
Alta Middlehurst
Anna Mae Midock
Barbara Miller
Charles Miller
Harry Miller
Robert Miller
Amelia Mishtal
Gilbert Misner
Eugene Mitchell
Janet Moorhead
Elizabeth Anne Morgan
Mary Morrone
Donald Morrow
Charles Moss
Gertrude Myers
Joseph Myslinski
Dominick Naccarato
Irene Neely
Alfred Nemy
Oliver Neubert
Arletta Nichols
Doris Nichols
Richard Noel
Dorothy Nonamaker
Lawrence Novak
Dorothy Obidowski
Marie O'Connell
Eleanore Orkis
Leona Orkwis
Arthur Orlowski
Frank Orris
Lillian Osesky
Frank Ostroski
Paul Owczykowski
Raymond Owczykowski
Charles Pack
Eugene Pagliari
Joan Palsgrove
Filomena Palumbo
Pete Palumbo
Doris Parkhill
Angeline Patsakis
Parks Paul
Donald Perry
John Petras
Leila Pfeiffer
Janice Phillips
Norma Pierce
Frances Piernik
Nick Polas
Harry Prager
Dolores Praniewicz

Joseph Pritel
Raymond Pyle
Melva Ray
Martha Redline
Paul Redline
Florence Reedy
Thomas Reese
Margaret Reinert
Albert Resek
Peggy Rice
Jean Riley
Ruth Riley
Diego Rodriguez
Jacqueline Romig
Josephine Ross
Joseph Rusak
Cesarena Santora
Samuel Santoro
Betty Lou Schafer
Richard Schall
Andrew Schick
Fred Schultz
William Scott
Wilhelmina Sell
Helen Sennett
Lucy Serene
George Shalenko
Valjean Shaw
Doris Shearer
Stuart Shearer
Walter Sheftick
Lois Shimmin
Robert Shondeck
John Sieracki
Ethel Simon
Ronald Simon
Howard Sinclair
Joan Smeltzer
Diane Smith
George Smith
Martha Smith
Edward Snyder
Carl Sokalski
John Spadaro
Florence Spak
Louis Spana
Dorothy Spillers
Edward Stadterman
Jeanne Stalder
George Stanko
Donald Stapinski
Ann Stepek
Illene Stoddard
Lois Swager
Evelyn Tagliapietra
Harry Tamburo
Joseph Tempinski
Isabell Thaxton
Arthur Thomas
Lester Thomas
Donald Tipton
Alfred Tocco
Albert Tomer
Mary Toney
Pete Torkeo
Lillian Traini
Thelma Tucker
Edward Turiak
Stonewall Turner
Dorothy Uric
Clifford Urik
Earl Van Norman
Donna Jean Veitch
Joseph Vranesevich
Donald Wagner
Russell Wagner
Rita Walters
Thomas Wareham
Erla Weaver
Edward Weber
Roger Weister
Donald Werner
James Whalen
James Wiles
George Wilhelm
Thomas Williamson
Jane Wilson
Shirley Wilson
Doris Wise
Joan Wyant
Joseph Yenkala
Ronald Yohe
Delores Ziemann

CLASS OF 1948

Charles Best, President
Alfonso Rucci, Vice-Pres.
Vincent Pisano, Secretary
Frank Marotti, Treasurer
Gloria Abraham
George Achenne
Celeste Adams
Lloyd Adams
Russell Alkire
Donald Allen
Nora Armani
Gloria Armitage
Scott Armstrong
Beverly Artman
Mitchell Aszkiniewicz
Eleanor Austin
Gloria Austin
Alma Bailey
Bruno Baker
Joseph Baker
Edna Baldwin
Virginia Barch
Ann Barham
Alice Barron
Alfred Bartolacci
Robert Basta
Richard Bavera
Dorothy Beestrice
Marjorie Bell
Dan Belli
Jeanette Bengtson
Edward Bentley
Raymond Bertocki
Pearl Bickerstaff
Leo Bickert
Juniaetta Blose
William Bolt
Geraldine Bolvin
Marjorie Bonk
Jean Booher
Jean Bowser
George Bowser
Warren Bowser
Sonny Bradigan
Daniel Brinsko
Saul Broffman
Rebecca Brooks
Joseph Bullers
Patricia Busler
Carolyn Campbell
Dahn Cappel
Charles Carnabucci
Mary Louise Carnahan
William Carney
Evelyn Carrop
Jeneane Carter
Joan Carvin
Elvera Checco
Edward Chmiel
Gary Churchill
Ronald Ciancutti
Regina Clark
Sally Claster
Louise Clever
Eugene Conrad
Felicia Conto
Isabella Cooper
Lorraine Corbin
Lois Craig
Mary Lu Crail
Helen Cribbs
John Crouse
James Croyle
Elizabeth Crummie
Alfred Curtis
Elizabeth Czaplicki
Garfield Dansby
Carol Davis
James Davis
Richard Davis
Hugo De Felice
Lois Deitch
Eleanor De Mayo
Joy De Simone
Beverly De Vine
Eugene Dicello
Mildred Dorociak
Audrey Douglas
Jeanne Duddy
Robert Dugan
Sherwood Duncan
Martin Engler
Jane Evans
Helen Faldowski
Jack Faloon
Shirley Fatula
Buddy Fazekas
John Febbraro
Dorothy Fennell
Donald Ferguson
Lou Feroce
Ida Festa
Lois Fester
Raymond Fiscus
David Fisher
Edgar Fitzgerald
Jean Flenner
Nita Foulkrod
Betty Lee Fox
Dolores Frederick
Donna Frederick
Dolores Fusca
Charles Gaito
Norma Jean Galli
Rose Galzerano
Victor Galzerano
Mary Anne Gans
Jerry Gantzer
Patricia Garris
Patricia Gass
Jack George
Lazar Georgevich
Melvin Goldberg
Shirley Goldberg
Dolores Golembeski
Shirley Greenberg
Robert Gregory
Anna Mae Guida
Gloria Guyer
Howard Guyer
William Hairston
Barbara Hammond
Albertis Hampson
Helen Hartge
Evelyn Hawk

Maribel Headley
Constance Heasley
Jack Heasley
Wray Heffelfinger
Gloria Henry
Douglas Hill
Kathryn Hoglund
Al Honick
Glenn Horne
William Horrell
Jane Howard
Marilyn Howells
Peggy Howieson
Ann Hrabczuk
Marilyn Hull
John Isaac
Katherine Janibagian
Edward Jedlowski
Loretta Jenkins
Nellie Mae Johnson
Norman Johnson
Joanne Johnston
Francis Kaluzny
Harry Karafa
Betty Kaufman
Carol Kaufman
Edward Kavinsky
Michael Kayafas
Virginia Kedonis
Clark Keller
Richard Kelley
Suzanne Kernan
Shirley Kerr
Doris Kidd
Thomas King
Joseph Klein
James Klingensmith
Richard Kochanski
Eleanor Kost
Robert Krieg
John Kronkoski
Paul Krowsoski
Jules Langlois
Allen Lee
Marian Leeger
James Lewis
Naomi Lewis
Eugene Linza
Stephen Lipski
Ruth Loach
William Luffy
Pegge Lusk
Helen Macshane
Marie Maiure
Dorothy Malek
Albert Malyn
Dorothy Mandak
Ray Mangieri
Josephine Mangone
Esther Manley
Marietta Marino
Gloria Marsh
Richard Marshall
Josephine Marziale
Joanne Mason
Richard McCreight
Caroline McCutcheon
Marilyn McDonald
Floyd McGraw
Gaile McKeever
Jean McMillen
Ellwood McNutt
Harold Meanor
Shirley Means
Duane Merritts
Doris Michel
Peggy Mildren
Betty Miller
Ruth Miller
Verna Minick
David Minor
Ray Modolo
Clarence Moore
Robert Moore
Shirley Moore
August Moret
Richard Morgan
Donald Morrell
Charles Morrow
Charles Moses
Ian Moyes
Audrey Murray
Robert Murray
Genevieve Naviglia
John Netoskie
Lucille Nicastro
William Nonamaker
Richard Novak
Albert Ofiesh
Raymond Ofiesh
Anna Marie Ondako
David Ormesher
Clarence Ostrovecky
Irene Owsiany
Ann Pappas
George Parker
Jean Parker
Arthur Pavetti
Dolores Pelisari
Frank Perriello
Donald Perry
Dolores Petrie
Jane Pettit
Beverly Pfeiffer
Charles Phillips
Leone Phillips
Frank Phillips
Wanda Phillips
Florence Pomykala
Don Powers
Shirley Price
Lawrence Probel
Mayme Pryor
Sara Purks
Della Putzu
Erma Jane Raab
Alvin Radeshak
Jesse Radvansky
Francis Rapp
Stanley Rapp
Mary Lou Ray
Leroy Redmond
Margaret Reed
Ronald Reed
Barbara Reese
Walter Reimer
Delores Robinson
Gwen Roffol
Theresa Romeo
Shirley Rosenberger
Betty Ross
Robert Ross
Robert Ross
Richard Rupert
Helen Rutka
Lorene Salego
Edward Saliba
George Sandrey
Harry Saylor
Bryce Schrecengost
Sarah Scott
Anthony Sellari
Edward Seman
Elizabeth Sennett
Joy Shalkoski
Yvonne Shaner
Charles Shank
Richard Sharpe
Charles Shaw
Joan Sheffer
Edna Shepherd
Shirley Shetler
Virginia Shihda
Marjorie Short
James Sicilia
Betty Anne Sill
Kathryn Sinclair
John Smatana
Josephine Smatana
Joseph Smith
Ruth Louise Smith
Ruth Marie Smith
George Smittle
William Snyder
Joseph Sowol
Joseph Spana
Dolores Spiering
Pearl Spohn
Thomas Sprowls
Stanley Stanek
Donald Stapinski
John Starr
Anna Staruch
Freda Steen
James Steer
Elmer Stevens
Letitia Stewart
Horace Stroud
Albert Swager
William Swaney
Blair Switzer
Dorothy Switzer
Caroline Szul
Wanda Taylor
Robert Teorsky
George Theis
Fern Thomas
Nora Ann Thomas
Genevieve Thomey
John Thompson
John Toney
George Toohey
Bernice Tracz
Patricia Treasure
Gretchen Tress
Stella Truax
Julia Truitt
Norma Jean Turner
Jean Vairo
Joseph Van Norman
Ronald Veitch
Geno Veltri
Barbara Venter
Harold Vestrand
Wilma Vonderkall
William Walls
Sylvia Walter
Shirley Walters
Effie Ward
Robert Wassall
Theora Watkins
William Watt
Edyth Waugh
Mary Kate Weber
William Wess

Thomas Wilhelm
Beverly Wilson
Norma Wingrove
Jack Wolfe
Samuel Woodard
Florence Wylie
William Yee
Carol Yoder
Joan Young
Elizabeth Young
William Young
William Young
Betty Zaborsky
Elizabeth Zmijewski

CLASS OF 1949

George France, President
Richard Brown, Vice-Pres.
Paul Cochran, Secretary
Joseph Cashell, Treasurer
Charles Adamovitz
Ronald Adams
Anna Lou Alex
George Alquist
Lora Lee Andree
Ella Mae Armstrong
Robert Armstrong
Mary Louise Ashor
Audrey Austin
DeVere Baisler
Bertha Baker
Dorothy Baker
Eloyd Baldwin
John Balla
Harry Barnes
Robert Bauman
Nancy Baumiller
Robert Baxter
William Beestrice
Anthony Belli
Harold Bennett
Angelo Berardone
Earl Berkey
Wanda Bevan
John Black
George Bobonik
Norma Jean Bolt
Helen Boratyn
Diana Bordonaro
Donna Bordonaro
Joseph Bosso
Franklin Bowser
Betty Briscoe
Thomas Bretthauer
William Brinsko
Audrey Brooks
Norman Bruce
Donald Buckner
George Burlbaugh
Doris Calabrese
Peter Caligiuri
Alice Callahan
Darlene Campbell
Robert Campbell
Constance Carnabucci
Rocco Cartisano
Alberta Caruso
Raymond Centazzo
Edmund Cervenak
Raymond Chorba
Margaret Conroy
Raymond Conway
Stanley Courson
Richard Critchlow
Robert Crouse
Charles Cunningham
Mary Curcio
Dolores Dahm
Angelina D'Andrea
Annie David
Archie Davies
Joanne Day
Lee Delasin
Eleanor Deleo
Theresa DiFonso
John Dohmen
Alfred DuBois
Dolores Duffey
James Dunbar
Donna Dunlap
Nancy Dunn
Catherine Duplinsky
Dorothy Dziengelewski
Sidney Eazer
Harry Edmunds
Nora Edwards
Howard Eldot
Harriet Fadrowski
Wayne Farneth
Ronald Faust
Dolores Felt
Gloria Ferrazzoli
Helen Fink
Helen Flemm
Cecil Fitzgerald
Shirley Fogle
William Ford
Louise Fowler
Ruth Frazier
August Freda
Gertrude Fry
Rose Gale
Reba Garner
Beverly Geiger
Viola Gerbert
Patricia Giesler
Dorothy Gigler
Robert Glovier
Kathryn Goll
Dolores Grabowski
Eugene Graham
Howard Grantz
Helen Greer
Donald Guerrin
Mary Haddad
Ronald Hanna
Adele Hardy
John Hardy
William Harris
Charlotte Hartge
Betty Hartman
George Hartman
Robert Hartmann
John Haser
Richard Heasley
Paul Heffelfinger
Wray Heffelfinger
Beverly Heighley
Mary Ellen Heinle
Joseph Heister
Regina Helenski
Sarah Henery
Dolores Hess
Charles Hicks
Charles Hill
Joan Hill
Lucille Hilliard
William Hilliard
Audrey Hobaugh
William Hohn
Dolores Holeva
Norma Hourigan
George Hrabczuk
Andrew Hrivnak
Harry Ireland
John Iverson
Alice Jack
James Jack
Bernice Jaracz
Harry Johns
Larry Johnson
Linda Lou Johnston
Anna Jurgaites
Adam Kaminski
Catherine Kaminski
Frank Kaminsky
Martha Kapalka
Nick Kayafas
George Keibler
Ronald Keitzer
Leona Kerr
Adele Khalil
Joseph King
Nancy Kirkwood
Eunice Kiser
Elizabeth Kline
Gertrude Koperek
Audrey Kopp
Howard Kostick
Harry Kowalczik
Renaldo Kozikowski
William Kozlowski
Alfons Kruse
JoAnn Kulick
Frank Kwiatkowski
Violet Lacinski
Barbara Lange
Anthony LaRussa
Virginia Lavick
Curtis Lawson
Robert Leah
Leonard Lecce
Edward Linney
Edward Lipski
James Lovett
Patsy Lucci
James Luffy
Shirley Lukehart
Margaret Machuga
Lois Magee
Kathleen Mahan
JoAnn Malone
Patricia Mangone
Lorraine Marco
William Martonik
Bryant Mason
Shirley McCain
Shirley McCall
William McCollough
Harold McElrcy
Mary Ellen McElroy
Mary Margaret McFall
Dolores McNutt
Donald McNutt
Theresa Mele
Dolores Merlina
Gordon Michel
George Milisits
Charles Miller
James Miller
Mae Miller
Emerson Milligram
Ray Minnick
Marion Miskinis
John Mizak

William Morrow
Ann Moyes
Joseph Mrvan
Mary Lou Murtha
Richard Mydock
Anthony Nicastro
Lillian Nicklus
Clara Novak
Neil O'Donnell
Raymond Ofiesh
Herbert Olbeter
Theresa Olszewski
Florence Opasinski
Andrew Oravec
Alfreda Orkis
Dolores Orlowski
Marie Ortoski
John Owczykowski
Edward Owsiany
Rose Marie Pankoska
Cleo Patterson
Gloria Pavan
William Pearson
Audree Perez
Sylvia Peters
Helen Pierce
Russell Poe
Rita Potocnak
Edna Mae Quetot
Edward Rabold
George Ray
Joseph Redmond
Alice Reifschneider
Hilde Reissner
Ann Richards
Marjorie Ridenour
Roscoe Riley
Norma Rodgers
Donald Rodriguez
William Roberson
Joseph Romeo
Victor Rosinski
James Ross
Shirley Ross
Gilbert Rowles
Nicolina Rucci
Armena Rukavina
John Saliba
Mary Saliba
Edward Savka
Carl Scanga
William Schafer
Jane Schall
Gladys Schantz
Elfrieda Schantz
Betty Ann Sekelsky
Virginia Serafine
Michael Shamey
Richard Sharkins
Thomas Shimmin
Betty Shoemaker
Henrietta Simpson
Thelma Sinclair
Veronica Sirota
John Sisley
Loren Sparks
William Speer
Herbert Spencer
Martha Spiering
Donald Spillers
Edith Spittka
Elizabeth Stanko
Dolores Stasak
James Stefan
Barbara Strong
Paul Stuck
Phyllis Surma
Luella Swonger
Richard Tamburo
Harry Taylor
Jack Taylor
William Thompson
Willie Thrower
Genevieve Tidd
Robert Tocco
John Torkeo
Richard Tudor
James Turner
Helen Valentine
Patricia Voyten
William Wachtler
Patricia Wagner
Patricia Fritz Wagner
Samuel Walker
Edna Ward
Patricia Werner
Marie Wess
Rosalie Whalen
Raymond White
Edward Wiles
Jerie Wilson
Janice Wolfe
Jules Wolfson
Mary Lou Wright
Stephen Yanshak
James Yates
Evelyn Zediak
Blanche Yenkala

CLASS OF 1950

Joseph Giordano, President
Richard Wolfe, Vice-Pres.
John Kraft, Secretary
Glen Timmins, Treasurer
Robert Adams
John Alerich
Betty Alquist
Mary Jane Anderson
Francis Arabia
Robert Armstrong
Carole Atkinson
Donald Atkinson
Cleone Bailey
Don Bailey
Nora Lee Bailing
Janice Baker
Michael Baker
Rose Marie Barham
Dorothy Barker
Ralph Barr
Stella Barron
Dora Bartolacci
Margaret Basta
Bernice Bateman
Paul Bazzano
Phyllis Beatty
Elsie Bendick
Linnette Benedict
Richard Benn
Bernard Bennett
Ethel Bergad
Roy Berger
Mary Louise Bergfield
Thomas Berlinski
Rose Ann Bernardo
Robert Beveridge
Mary Louise Bickert
Robert Bloom
Henry Bobonik
Parma Bonadio
John Bonk
Frank Bosuski
William Bowman
Ruth Bowser
Vernon Bradley
Delyght Brasfield
Pauline Brown
Ted Browne
Lois Buffington
Don Bullers
Florence Burgly
Thomas Burkett
Delores Campbell
Marilyn Campbell
Patricia Campbell
Donald Campitella
Salvador Cardenas
Carol Carney
William Carrigan
Delores Carter
Rita Cashell
Mona Cebula
Louis Ciancutti
Roderick Chambers
Charles Claassen
Ann Clark
Ronald Claypool
Joan Compton
Caroline Conesky
Carl Connally
Carole Conner
Lawrence Conroy
Kathleen Conway
Betty Jane Corey
Mary Louise Corey
Lois Ann Coulson
Dale Craig
Thomas Cramer
Marian Cribbs
Isabel Crognale
Beverly Croyle
Bob Crum
Louise Cuglietta
Virginia Cunningham
Albert Curcio
Jean Dahm
Frances Davidson
Loretta Davis
William Dembowski
Ralph De Simone
John Dohman
Richard Dohman
Mary Lou Doutt
Lawrence Duddy
Leonard Dziengelewski
James Ellis
Richard Emmert
Robert Faith
Anthony Farina
Helen Farneth
Ralph Farneth
Alice Fennell
Carl Fester
Donald Fink
Jean Fiscus
Bertina Fleming
Laura Jean Flynn
Roderic Foley
Jack Frazier
Dolores Freialdenhofen
Donna Gallian
Ann Galzerano
Fred Galzerano
Glen Gantzer
Dorothy Gerlach

Dolores Germinara
Sally Getz
Dorothy Gill
Shirley Gillis
Isabelle Giorgio
Glenn Goetz
Frances Golembiewski
Howard Gordon
Robert Graff
Doris Graham
Anna Doris Grau
Irvin Greenberg
Albert Gretz
Ray Grzybek
Lee Guida
Wilma Gutknecht
Jack Guyer
Robert Hall
Dan Harkins
Wayne Harshberger
Donna Lee Hawk
Janice Heflin
Emerson Heilman
Paul Henry
Joy Hepler
Richard Hessom
George Hill
Norman Hilliard
Lee Hobaugh
Jayne Hockenberry
Noel Hoglund
Marion Holeva
Muriel Hollier
Shirley Hollier
Wayne Hollier
Robert Howlett
Joseph Hrivnak
Marjorie Irwin
Nancy Jack
Ray Jackson
Fredel Jackson
Norma Jacoby
Leon Jagodzinski
Elizabeth Jaracz
Ray Jaskey
Betty Jedlowski
Ralph Jensen
Harry Johns
Dale Johnson
Norma Johnson
Thomas Jordan
Russell Kardibin
Helen Keczmer
Blanche Kelley
Dolores Kendall
Paul Kerstetter
Norman Kersten
Ben King
Marlene Klein
Robert Kline
Mary Ann Konazeski
Clara Kotowski
Mary Lou Kowalczyk
Marlene Krause
John Kucharski
Rudy Larko
Patricia Leisure
Ruth Leisure
Gloria Leiter
Walter Leonard
Janet Link
Joseph Lubomski
Ray Ludwiczak
Tom Mangone
Jim Mannarino
Eugene Mappin
Eugene Markiewicz
Roy Marks
Henrietta Matviko
Margaret McCabe
John McCollim
Leonard McElroy
Harry McElwain
Mary Jane McJunkin
Ray McKeever
Leroy McKelvey
William McKillop
Ben McMillen
Herman McMillen
Millard McMillen
Pat McSweeney
Melvin Meanor
Milton Merryman
Ernie Michael
Beverly Mikesell
Eugene Miller
Fred Miller
Luis Miller
Helen Milisits
John Milsom
Dolores Moffett
James Morgan
Maxine Morgan
Nancy Moses
Lou Ann Mullica
Mary Ann Mydock
Ruth Ann Myers
Louis Naviglia
Reginald Netoskie
Ronald Nichols
Caroline Noble
Suzanne Noble
Ellen Nonamaker
Rose Omecinski
Geraldine Oravec
Yolanda Paletta
William Pelisari
John Perotti
Mary Perriello
Harold Perry
Paul Petrosky
Ann Petrulak
Evangeline Phillips
Elizabeth Pierce
Irene Pollack
Gloria Posati
Esther Radowicz
June Randolph
Bob Rapp
Elva Rearick
William Reeves
James Remaley
Paul Resetar
Robert Ridenour
Robert Rieck
Ruth Rodibaugh
Donald Rodgers
Lovell Rogers
Dale Rogerson
Donald Ross
Emanuel Rozpierski
Harry Papaila
Robert Pavetti
Richard Pish
John Quetot
John Quick
Raymond Ray
Joseph Rucci
Walter Rysak
Louis Sack
Mary Jane Salati
Cecilia Salvatico
William Sanders
Robert Sargent
Bernice Schaffner
Carl Schaller
Virginia Schantz
Robert Shaeffer
Charles Shaffer
Richard Spisak
Robert Shearer
Shirley Shearon
Constance Shemer
Nancy Shepard
Joseph Shonesky
Regina Siuta
Steve Slovenec
Clydeen Smith
Robert Smith
Joanne Snair
Rose Marie Snyder
Edward Sokulski
Mary Ann Starr
Anna Marie Stasak
Hans Steen
Walter Steen
Wilbert Steffy
Virginia Stepek
Earnest Stirland
Ronald Stonis
Donald Sulitz
Richard Swager
Walter Swider
Loretta Szemborski
Orla Tanner
Robert Taylor
Myrna Thomas
Phyllis Thompson
Raymond Trojanowski
Patricia Tylinski
James Uncapher
Ray Uric
Richard Venatta
Joan Vertman
Barbara Wagner
Felix Walker
Bob Wareham
Don Watters
Don Waugaman
Charlesetta Waugh
Anna Weaver
John Weiss
George Welsh
John Wesoloski
Ina Whann
Beverly White
Thomas Widmer
Albert Wiedl
Howard Wiley
Christine Wilkins
Barbara Williams
Janice Williams
Matilda Williamson
Richard Wilson
Clarence Wolfe
Lois Yeager
Jean Yetka
Joyce Yetka
Edward Young
Robert Zahradnik
John Zaleski
Don Zentner
Carl Ziemann
Frances Zito
Virginia Zonarich

PARNASSUS HIGH SCHOOL

CLASS OF 1898
Cora Allan
Helen Euwer
Tirzah Klingensmith
Edward McConnell
Nannie Skillen

CLASS OF 1899
Irene Alter
Benjamin Dinsmore
Katharine Euwer
Lillian Masters
Margaret Morrow
Bessie Shantz

CLASS OF 1900
No record of graduating class

CLASS OF 1901
Kathryn Bevan
Claude Brisbin
Josephine Brown
Carl Crumley
Edward Crumley
J. Moulton Euwer
Ida Lang
Minnie Masters
Lulu Skillen
Edna Walley
Wilson Waters

CLASS OF 1902
Carrie Barr
Anna Bonsall
Edith Bonsall
Maizie Boyd
Lillian Crawford
Myrtle Morrow
Loxley Peebles
Edith Rowan
James Rynd
Ruth Stewart
Maybelle Whitney

CLASS OF 1903
Eva Acklin
Elizabeth Burgham
Eva Burgham
Hazel McCutcheon
Olive McElwain
Charles Orr
Emma Rowan
Gertrude Shaner

CLASS OF 1904
Samuel Cochran
Edna Crooks
Floyd Crumley
Austin Forrester
Maude Frantz
Florence Park
Glen Price
Julia Rynd
Jessie Simpson

CLASS OF 1905
Elsie Boyd
David Bonsall
Edward Burgham
Florence Copeland
Arthur Crawford
Myrtle Crooks
Florence Hennessey
Harry Morrow
Nina Simpson
Bertha Stewart
Ella Willery

CLASS OF 1906
Anna Acklin
Mary Barnett
Eleanore Boyd
Archie Euwer
Albert George
Margaret McKean
Kathryn Menk
Mabel Ramsey
James Stewart
Myrtle Stewart
Ruth Stewart
Lena Swaney
Louise Yetter

CLASS OF 1907
Mabel Barnes
Ella Crowley
William Deininger
James Henderson
Edna Leslie
Jean Leslie
Malcolm McElwain
Mae McQuaide
Bessie Stewart
Clinton Stowers
Chauncey Yetter

CLASS OF 1908
Horace Allen
Copeland Campbell
Elizabeth Glass
Olive Hughan
Clark Marshall
Elizabeth Masters
Ruby Maxwell
Mary McMeekin
Edith Miller
Alice Shade

CLASS OF 1909
No class

CLASS OF 1910
Jessie Burgham
Almont Crumley
Raymond Eckley
Mary McKean
Elsie Singleton

CLASS OF 1911
Milton Alter
Maud Barker
Nettie Beale
Esther Black
Robert Campbell
Ben Claster
Mila Criss
Mildred Crooks
Kathryn Deininger
Josephine Jack
Margaret McCracken
Margaret McRoberts
William Rupp
Cora Stowers
Clarence Walley

CLASS OF 1912
Mona Acklin
Frank Clark
Paul Eckley
John Edwards
Alexander Henderson
Margaret Kerr
Harold Khale
Ruth Leslie
Wade Masters
Virgil Maxwell
Thomas McConnell
Mary McCracken
Edgar McKean
Dolores McMillan
Opal McRoberts
Pauline Reeser
Charles Reimer
Harry Simpson
Marshall Skillen
Paul Wachter
Ralph Young

CLASS OF 1913
Luella Aker
Hazel Barker
Lillian Boyd
John Harrison
Nadeen McKean
Clara Michael
Helen Shearer
Marguerite Simpson
Mary Thom
Ferdinand Wachter
Kenneth Young

CLASS OF 1914
Helen Alter
Isabelle Alter
Ruth Alter
Flora Baxter
Dora Campbell
William Davies
Emma Deininger
Elmer Ferring
Ralph Harker
Ruth Harrison
Elizabeth Jack
Anna McConnell
Sarah McIntyre
Paul Singleton
Mabel Stewart
Earl Walley
Edward Wilson

CLASS OF 1915
Walter Campbell
Harry Forst
Mildred Kirkland
Natalie McMillan
James McVicar
Anna Meyers
Ada Munford
Stewart Shearer
Mary Shiarella
Florence Swank

CLASS OF 1916
Elizabeth Aker
Paul Black
Lucretia Boucher
Mary Crooks
Lillian Davis
Kathryn Fitzgerald
John Hamilton
Elizabeth Henderson

Rose Horner
James King
Ruth McCracken
Madeline McMillin
Una Miller
Edith Ormesher
Margaret Siebert
David Stewart
Raymond Stewart
Robert Thom

CLASS OF 1917

John Acklin
Olive Barnes
Frederick Bloom
Charles Bond
Edison Connor
Clair George
Edith Klingensmith
Leah Kraft
Harry McMillan
Hugh Morrison
Elsie Richards
Ruth Singleton
Albert Skillen
Mary Sproull
Marjorie Williams
Margaret Willyard

CLASS OF 1918

Dorothy Armstrong
Henrietta Calvin
Grace Campbell
Lorena Deininger
Helen Frazer
Clarence Horner
Margaret Hudson
Jeanette Jenkins
Raymond Knapp
Esther Kuhn
Homer Lindsay
Mary Martin
William McCracken
George McElwain
Florence McIntyre
Helen Ormesher
George Shearer
Adele Singleton
Kenneth Walley

CLASS OF 1919

Maurice Burgham
Leslie Calvin
Alexander Demio
Ethel George
Lydia Hamilton
Isabelle Kerr

CLASS OF 1920

Charles Ross Acklin
Margaret Boucher
Mirl Conner
Robert Flack
Elizabeth Frederick
Dorothy Kimbel
John LaGrosse
Franklin McAllister
Mabel McCracken
George Murphy
Francelia Osburn
Clyde Simpson
Martha Stewart
Ruth Thompson
George Will

CLASS OF 1921

Edna Beighley
Emerson Boyd
Earl Davis
Herbert Forst
Walter Frederick
Alexander Graham
Charles Hankey
Donald Hankey
Dorothy Hankey
Miriam Herr
Millard McMillin
Ina Miller
Pressley Miller
Harold Murphy
Walter Stowers
Richard Straub
Ruth Willyard

CLASS OF 1922

Edward Allen
Margaret Kennedy
Wayne Lessig
Blanche MacVay
Edith McCracken
Donald McCollough
Walter Mitchell
Joel Perr
Bernice Pierce
Martha Powell
Alex Sculco
Maurice Susman
Helen Williams

CLASS OF 1923

Mae Aiken
John Alter
Justin Brumbaugh
Roberta Crabill
Adeline Crown
Harry Dronsfield
Helena Everett
Samuel Frederick
Alex Jenkins
Merdith Kerr
Albert Maglisco
Drue McClure
Dorothy McCullough
Mary McMillan
Oron Nixon
Wilma Ormesher
Joe Rees
Leisure Sarver
Henry Schweinsberg
Letitia Shephard
Alex Slobodski
Evelyn Styche
Martha Wallace
Mary Watt
Ura Williams
Vincent Wills
Evelyn Wolf
William Woomer

CLASS OF 1924

Russell Barnes
Grace Best
Roland Berz
Mary Jane Covell
Homer Crusan
Doris Deidrick
Richard Fritz
Gladys Gilkey
Mansell Gillis
Florence Gray
Kathleen Hammond
Margaret Hankey
Gladys Keife
Lois Klingensmith
Alberta Lindsay
James McDowell
Lysle McMillin
Lemuel Peebles
Mary Ross
Fred Springer
Fred Stein
Gideon Stewart
Ellen Styche
Eliza Watt
David Wills
Ethel Woomer
Cora Young

CLASS OF 1925

Margaret Anderson
Sara Anderson
Hazel Arb
John Bartels
Leonard Berz
Anna Blair
Neil Blair
Sarah Bloom
David Bookstein
Rachel Carson
Olive Christy
Ruth Colbert
Madeline Cole
Elizabeth Daugherty
Miriam Dickey
Laura Double
Janet Duncan
Margaret Fink
George Fox
Alonzo Frederick
George Gage
William Gage
Naomi Gillis
Florence Hankey
Sara Hankey
Wilbur Hankey
Charles Herr
Florence Hilliard
Rhea Hudson
Nancy Humes
Helen Kramer
Mildred Lohr
Harry Ludwick
Eugene Lynch
Florence McAlister
Helen McCormick
William McMillan
Ida Moxon
Genevieve Quay
Frances Rowles
Donald Stanier
Gertrude Starr
Millard Starr
Sylvia Thomas
Gail Williams

CLASS OF 1926

Helen Bashore
Edward Boraten
Myron Buffington
Alice Burley
Harry Campbell
Mary Cockhill
Dorothy Collins
Sarah Davis
Ray Dronsfield
Thelma Ellis
Jessie Fair

Margaret Foust
Leon Geiger
Rose Godfrey
Donald Hankey
Irene Heidelmeier
William Henley
Margaret Hilliard
Ralph Hudson
Thomas Knarr
Frank Kralik
Harold Lessig
Helen McDowell
Helen McQuaide
Kendrick Mooring
Mary Parker
Andrew Petor
Dale Plever
Mila Reisch
Benjamin Sharon
James Smith
Sylvia Stein
Lenora Stewart
Ruth Timmins
Mabel Woomer

CLASS OF 1927

Charles Allan
Muriel Baldrick
Helen Bish
Elizabeth Black
John Bray
Irene Brunner
Lillian Caldwell
Helen Chambers
Merle Chalkey
Nelle Day
Stanley Debiec
Herman Eger
Paul Faith
Samuel Fillo
Floyd Foster
John Gallagher
Catherine Gruver
Gertrude Hudson
Viola Imm
Ruth Jarvie
John Killian
Oscar Krause
Harry Libengood
John Little
Blanche Louther
Merelda Marshall
Nina McCollough
Eleanor McIntyre
Catherine Morgan
Florence Morrow
Frances Morrow
Joseph Nemeth
Ethel Ormesher
Paul Petor
Joseph Roarke
John Roberts
Pearl Rosenberg
Ruth Rupert
Alice Smith
Agnes Starr
Albert Stubrich
Florence Tress
Margaret Watt
Kathryn Williams
Bruce Wills

CLASS OF 1928

Conrad Babilon
Ralph Baker
Bruce Bevan
John Blair
Ernest Cooper
Edward Cox
Dale Cribbs
Elfreida Dickey
Charles Dronsfield
Rebecca Eger
Aubrey Elliott
Laura Jane Elder
Dorothy Fritz
Alice Girts
George Hankey
Mervin Hankey
Nanie Herrington
Marcel Huet
John Horvath
Steve Horvath
Dale Klingensmith
Mae Louther
Dorothy Main
Mary Louise McLaughlin
George McMillan
Martha Nee
Estelle Nixon
Thomas Parker
Roy Powell
Michael Radik
Louise Raymont
Ludwig Schlekat
Henry Schleper
William Simpson
Albert Springer
William Starr
John Szymanski
Charlotte Troup
Nathan Waters

CLASS OF 1929

Emerson Allan
James Allan
Cameron Anderson
Ida Anderson
Gladys Beal
William Bricker
Nathel Buffington
Emilia Cipul
Lewis Cohen
Alberta Crissman
Sara Duncan
Lucille Fink
Gertrude Foster
Velma Foster
Adelbert Gilbert
Wilbert Gilkey
Dorothy Gravatte
Theodore Grinder
Charles Hamilton
Celia Harkcom
Kathryn Hiteshue
Anna Humes
Elizabeth Imm
Telford Jamison
Margaret Johnston
Edward Karns
Vera Klingensmith
Clyde MacVey
Augustus McCullough
Donald McEntire
Roy Moore
Pearl Pawlak
Mamie Pitts
Robert Roberts
Frank Ross
Ida Sloan
Ruth Smeltzer
Anna Vetovich
John Walker
Paul Waters
Samuel Watt
Maude Williams
Daniel Wolfe
Ruby Woomer

CLASS OF 1930

Jack Alter
Mary Joy Alter
Martha Baxter
Gladys Bish
Bernice Caldwell
Hazel Carson
Blanche Cribbs
Alonzo Dent
Julia George
Helen Gibson
Anna Griffiths
Melda Guyer
Alberta Haney
Thomas Harris
Gladys Hartman
Dorothy Holmes
Hazel Lee Howell
Leona Huet
Howard Jarvie
Anna Johnson
Janet Kennedy
Albert Koperek
Antonio Laurito
Thomas Lawrence
Chester Lukomski
John Marks
Angelina Mazza
David McCracken
Lucy McMahon
Marjorie McMahon
Evelyn McQuaide
Robert Menk
John Mikesell
Harry Miller
Kenneth Powell
Mabel Powell
Jacqueline Randel
Martha Richards
Thomas Roberts
Frank Ross
Jake Ross
Thomas Sabetta
Emilie Sample
Robert Sinclair
George Stonis
Leonora Sunderlin
Clyde Thomas
John Vanderwulp
Sara Vanderwulp
Michael Vetovich
Thelma Wallace
Dorothy Watkins
William Woncheck

CLASS OF 1931

Garrett Blair
Thomas Campbell
Albert Capo
Gust Cipul
Coletta Clarkin
Loretta Clarkin
Ruth Clements
Louise Cooke
Madeline Dent
Mahala Dunkle
Joseph Eash

Pauline Ewing
Harold Gething
Needo Giuliani
Clyde Harman
Barbara Hastings
Ruby Herrington
Rose Hyman
Libbye Leibovitz
Bertha Lewis
Gertrude Little
Joseph Lukomski
Earl Maglisco
Dominick Mazza
Gladys McElroy
Stellarose McKean
Ira McLaughlin
Paul Moore
Almeda Morrow
James Patterson
Lula Belle Pitts
Agnes Playfair
Edith Powell
Theresa Powell
Richard Raymont
Mildred Reed
Margaret Reiter
Marie Schlekat
Gretchen Southworth
Martha Sproull
Rena Sproull
Frank Stonis
Julia Suzio
Arthur Sweetland
Laura Taylor
Myrtle Timmins
John Trezeciak
Mabel Watt
Mary Wylie

Acknowledgments

The committee gratefully acknowledges the very valuable assistance of the following individuals and organizations in the publishing of this book:

The Board of Directors who made possible the publication.

The alumni who supplied pictures and information in so willing a manner.

The Colao Studio who donated photography.

The "Daily Dispatch" who extended numerous courtesies.

The Gold Star Mothers' Association who aided in compiling the Gold Star Honor Roll.

The faculty and student body who assisted in collecting material and in business details.

The Bobby Soxers who made a financial contribution.

Publication Committee

Index

Activities Outside the Classroom 35
Athletic Expansion 42
Athletic Record 51
Boards of Directors 62
Commencements 54
Courses of Study in 1950 59
Development of Courses of Study 16
Enrollment 59
Faculty 64
Gifts to Ken Hi 57
Gold Star Honor Roll 61
Ken Hi Alumni 78
Ken Hi Through Fifty Years 11
National Honor Society 73
Parnassus Alumni 115
Parnassus Joins Ken Hi 30
Trophies Won by Ken Hi 57
Vocational Education 26

THE EAGLE PRINTERY, INC. BUTLER, PENNSYLVANIA